VIVA LA VIDA

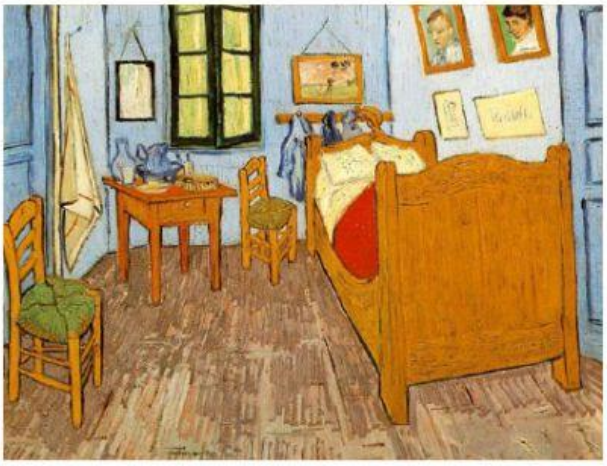

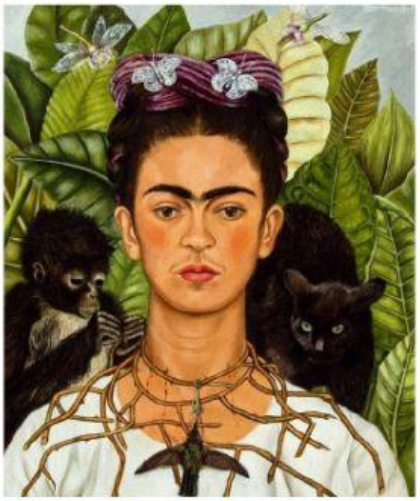

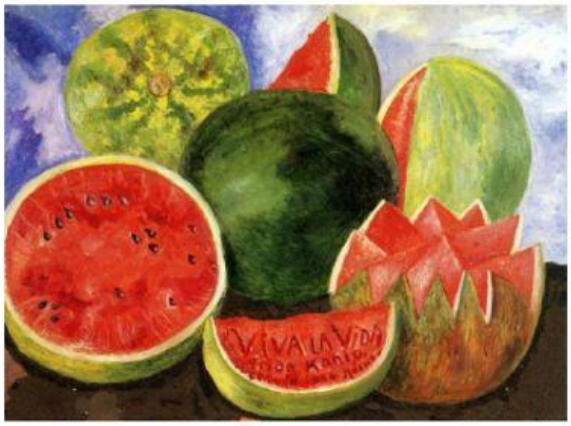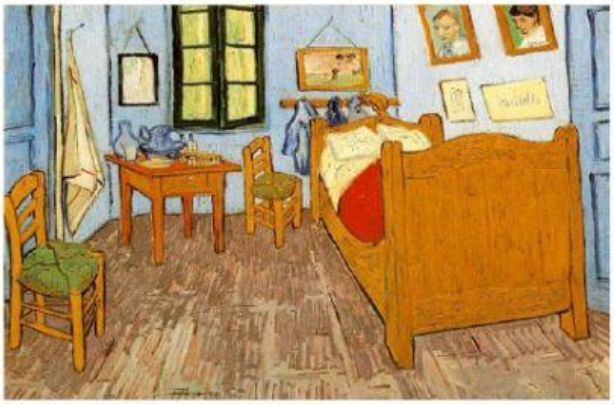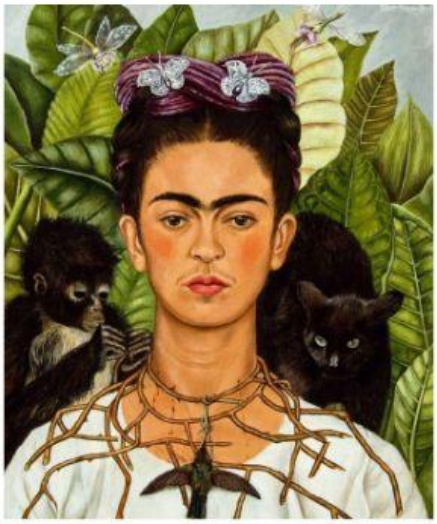
VIVA LA VIDA