



TOUCH

My _____  has got _____  of _____ .

The _____  is the organ you use to touch.

Your _____  can tell you if something feels hot, cold, rough, smooth, hard or soft.

The _____  goes to the _____ .

My _____  process that information and

I can _____ .

THE LOCOMOTOR SYSTEM.



The _____ allows you to move around.

The locomotor system includes _____ ,

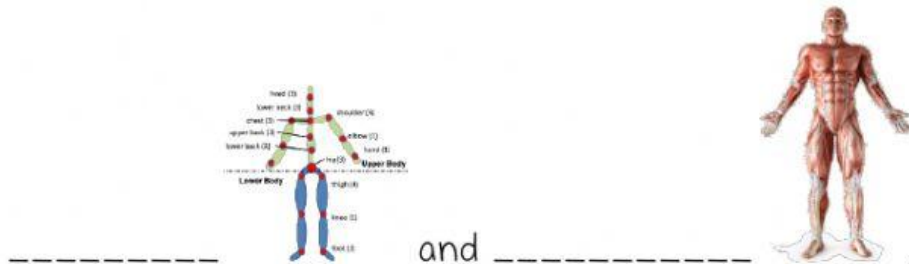

_____ and _____ .

All the _____ make up the _____ .



Your _____ are connected by _____ , for

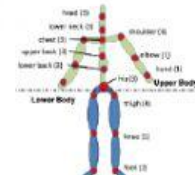

example: _____ , _____ ,



_____ , etc.

There are muscles around the bones.



_____ help you walk, stand, sit, hold objects and make other movements.