Drag and drop the words to the picture

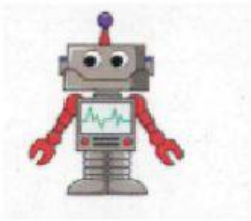

heart

rain

hat

run

hand

hen

red

robot