CADÊ AS VOGAIS?

AJUDE A MÔNICA A TERMINAR DE ESCREVER A LISTA DE COMPRAS PARA MAMÃE, SÓ FALTA COMPLETAR AS PALVRAS COM AS VOGAIS .

T__M__T__

P__P__C__

CH__C__L__T__

S__B__N__T__

L__ __T__

P__ __

A MAGALI ESTÁ COM TANTA FOME QUE COMEÇOU A COMER AS LETRAS DAS PALAVRAS!

ARRASTE A LETRA QUE COMPLETA CORRETAMENTE O NOME DE CADA IMAGEM.

BORBOLE__A

__ORVETE

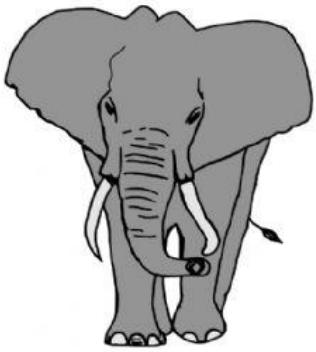

E__EFANTE

GAR__O

S L F T

BRU__A

A__ELHA

__ALHAÇO

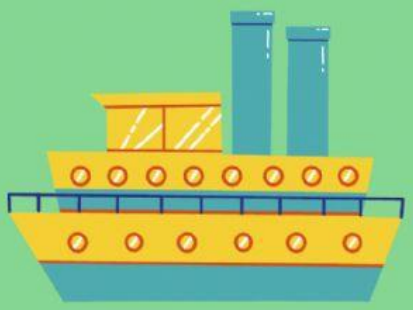

NA__IO

B P V X

ME__INA

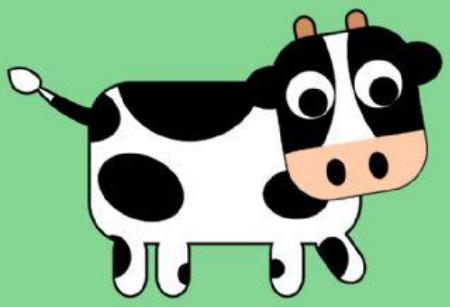

VA__A

__UEIJO

BU__E

L C N Q

LÁPI__

FAN__ASMA

TAM__OR

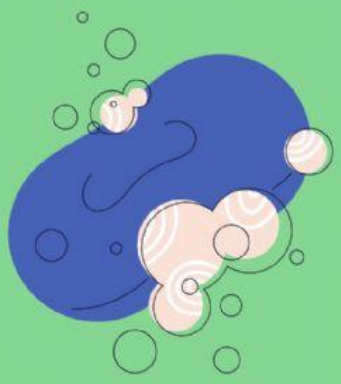

SABO__ETE

N B T S