pelo

cabeza

ojo

oreja

ceja

nariz

boca

cuello

hombro

codo

mano

dedos

pierna

rodilla
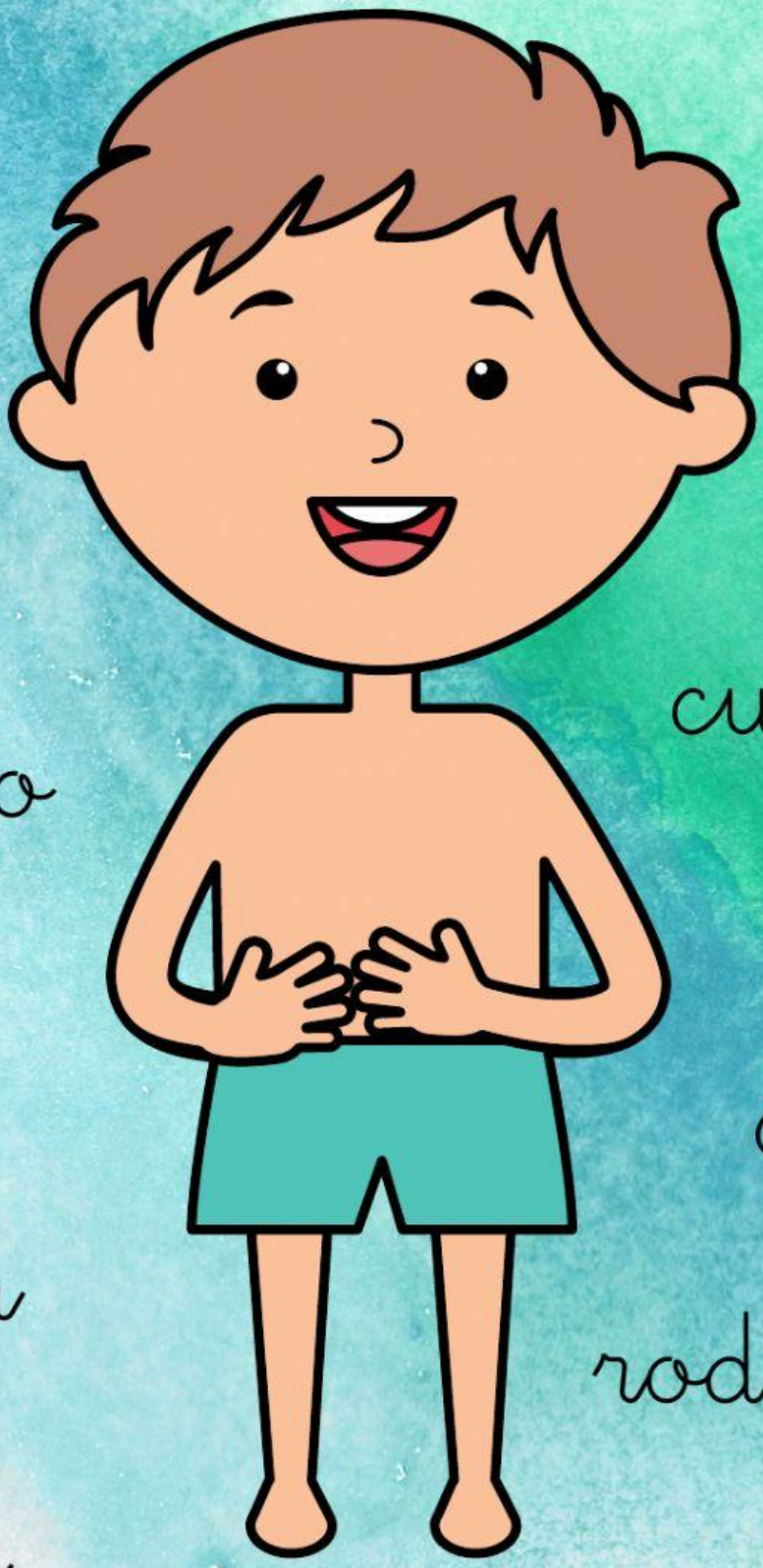
pie