

Pre Intermediate 1 Adolescents 3 Lesson 30

1-Read and listen about the STAY ALIVE GAME. Then Answer (2.05)



6 people, 16 days, NO LIMITS

Two teams of three people will face a sixteen-day jungle adventure in Steve Grant's new survival show. They'll live without comforts, and they won't have contact with the outside world. Which team will win the £1m prize? At the end of the challenge, Steve will decide!

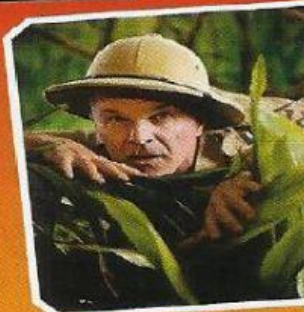

Meet the teams

Team 1: The Reds

Tom Woods is **fit** and learns fast. He's a good swimmer.
Weak points: He always thinks he's right. He isn't practical.
If he works with the others, he'll do OK.

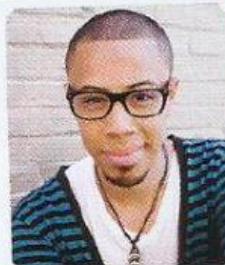

Survival rating: *

Jenny Frome is brave – she once hunted crocodiles.
Weak points: She is **reserved** and likes to be alone.

If she doesn't do anything stupid, she'll do very well.



Survival rating: ****

Peter Quinn is **competitive** and likes a challenge.
Weak points: He acts before he thinks. He isn't good in water.
He will need to work hard if he wants to survive.



Survival rating: *

Team 2: The Blues

Tina Brent is a leader, and she can make decisions.

Weak points: She has no experience in the wild. She's a bit **bossy** and doesn't listen to others.

She will need luck to get to the end.

Survival rating: **



Ted Wilson is **clever**, and he thinks before he acts.

Weak points: He doesn't like snakes. He's very shy.

He won't go far if he doesn't take any risks.

Survival rating: **



Sophie Jenkins sailed solo around Britain. She's very **friendly**.

Weak points: Her physical fitness. She doesn't eat meat.

If she changes her eating habits, she'll go a long way.

Survival rating: ***



2-Write the name of a team member:

- 1.....has the best survival rating.
- 2.....andare the weakest contestants.
- 3-needs to face his fear of snakes.
- 4-.....probably won't hunt animals for food.

5.....needs to listen to other people.

6.....will decide which team wins.

FOCUS ON STRUCTURE. Look at these phrases from the text:

HE WILL HAVE TO WORK HARD **IF** HE WANTS TO SURVIVE.

IF HE WORKS WITH THE OTHERS, HE WILL DO OK.

IF SHE DOESN'T DO ANYTHING STUPID, SHE WILL BE OK.

3-CHOOSE AND WRITE:

HOW MANY "PARTS" CAN YOU SEE? (TWO- THREE)

WHAT WORD DO THEY HAVE IN COMMON? _ _

WHICH 2 GRAMMAR STRUCTURES CAN YOU SEE? WRITE **YES** IN THE CORRECT BOX

WILL+ VERB	GOING TO + VERB	PRESENT SIMPLE	PAST SIMPLE

4-WHAT DO YOU THINK WE USE THIS FOR? CHOOSE

-  EVERYDAY ACTIONS
-  ACTIONS AND THEIR RESULT IN THE FUTURE
-  FUTURE PLANS

5-CHOOSE THE BEST OPTION

- 1- I **USE / WILL USE** MY PHONE TO GET DIRECTIONS IF I GET LOST
- 2- IF YOU **TAKE / WILL TAKE** WARM CLOTHES, YOU **WON'T** GET COLD.
- 3- IF WE **FIND MUSHROOMS** ON OUR WALK, WE **DON'T / WON'T** EAT THEM.
- 4- WILL YOU **PICK APPLES** IF YOU **FIND / WILL FIND** ANY?
- 5- WHAT WILL THE TEAM LEADER SAY IF WE **GET/ WILL GET** LOST?