Repasemos la Clave de Fa

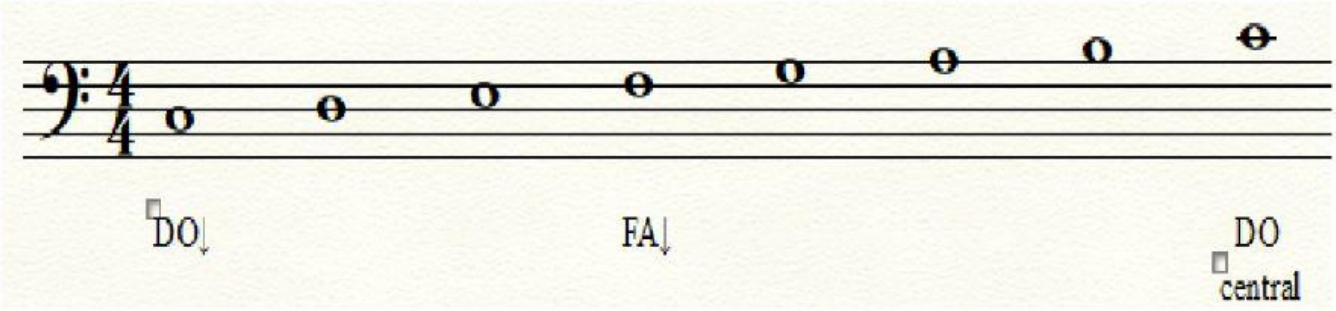
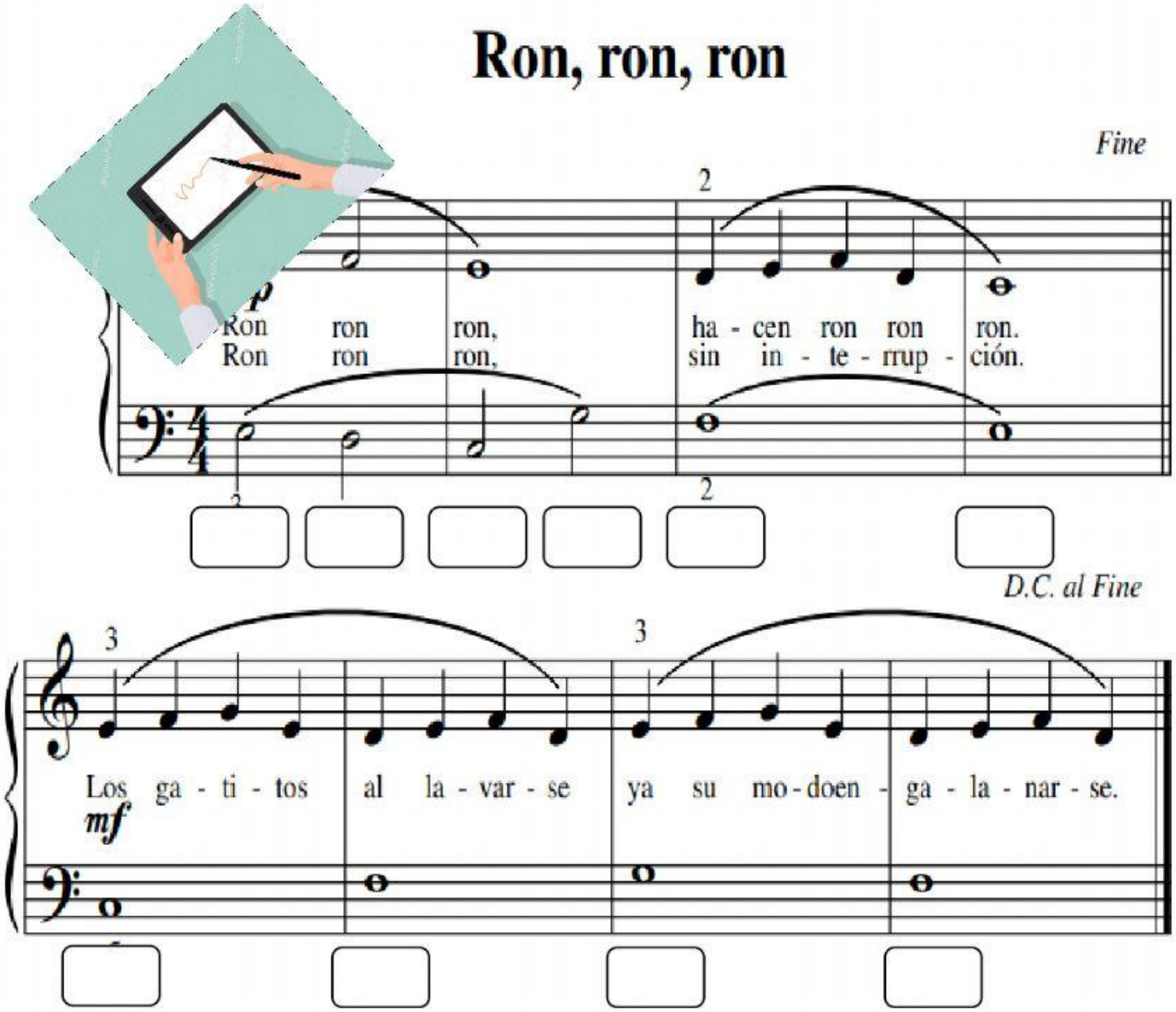
Selecciona el nombre de la nota del pentagrama en clave de fa: