Student's name: …….Age: ……..Date of birth: ……

Part 1

– 5 questions -

Listen and draw lines. There is one example.

Ben Sally Nick Kim

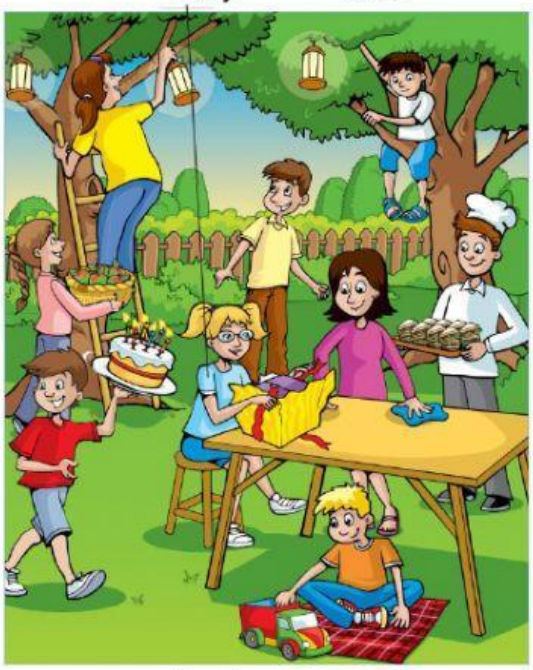

Jane Paul Mary

Part 2

– 5 questions –

Listen and write. There is one example.

Going to the zoo

Going to zoo today by: train

1- Name of the zoo: Jungle ……

2- Number of different kinds of of animals: .....

3- Can give food to: .....

4- Animal food in store next to: ……

5- Food on train: ……and lemonade

Part 3

– 5 questions –

Ms. Castle is telling Sally about the people in her family and about their different hobbies. Which is each person's favorite hobbyListen and write a letter in each box. There is one example.

her parents **H**

her uncle

her son

her cousin

her brother

her daughter

A

B

C

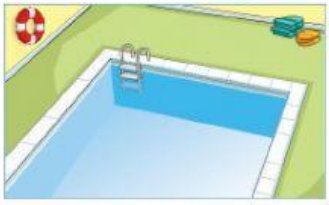

D

E

F

G

H

Part 1

-5 questions –

Look and read. Choose the correct words and write them on the lines. There is one example.

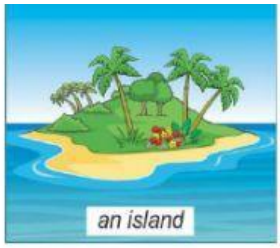

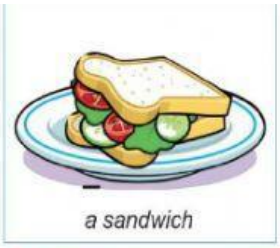

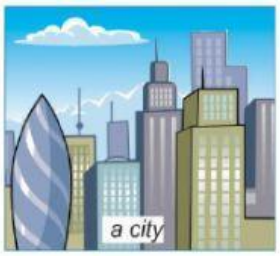

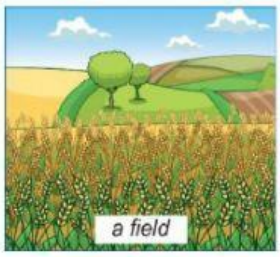

Example

The people in this sometimes sing or play guitars. *a band*

Questions

1 *This person helps people who are sick and in the hospital.* _____

2 *Some people put milk or lemon in this drink.* _____

3 *There are lots of cars, buses and people in this busy place.* _____

4 *You can put cheese or meat between bread to make this.* _____

5 *This is part of a farm where you often see vegetable plants.* _____

Part 2

– 4 questions -

Read the text and choose the best answer

Example

Paul: *What did you do last night, Daisy?*

Daisy:
(A) *I watched television.*
B *I'm watching television.*
C *I don't watch television.*

Questions

1 **Paul:** *Did you see the movie about pirates?*

Daisy:
A *Yes, so do I.*
B *Yes, it was great.*
C *Yes, that's him.*

2 **Paul:** *Who was your favorite pirate in the movie?*

Daisy:
A *I liked it best.*
B *She was a pirate.*
C *Ben Bluebeard.*

3 **Paul:** *Was he the one with long, curly hair?*

Daisy:
A *No, he hasn't.*
B *Yes, that's right.*
C *He's got one.*

4 **Paul:** *I like movies that are funny.*

Daisy:
A *Me too.*
B *It's all right.*
C *Do they?*

Part 3

Read the story. Choose a word from the box. Write the correct word next to numbers 1–5. There is one example.

Jane loves reading about different animals in her school library. .

Last Friday, Jane's teacher told the class to find pictures of animals. "Look on the (1)……I told you about yesterday," she said.

"Work with a friend. Choose a really strong animal but talk about your different (2) ..... first."

Jane worked with Paul. "Bears are great," Paul said. "Let's find a picture of a bear in a river. They're really good at catching fish! Or a lion? People are (3)..... of those. Let's find a picture of a lion with its mouth open! I like seeing its big teeth."

"What about kangaroos?" Jane said. "They have longer and stronger tails tan bears or lions. It's their tails that makes them really good at (4)……! Their back legs are the strongest too"

Paul looked at Jane. "OK! You're right again, Jane!" he said. "You're the (5)…… Girl in the class!

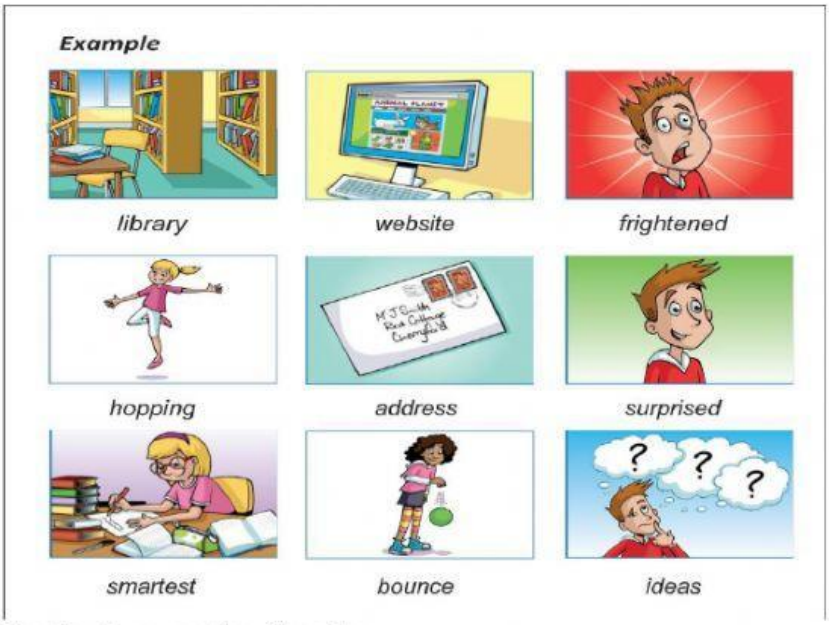

(6) ***Now choose the best name for the story.***

Check one box.

Paul's favorite bear ☐

Jane's new teacher ☐

A lesson about animals ☐

Part 4

Look at the pictures and read the story. Write some words to complete the sentences about the story. You can use 1, 2, or 3 words.

Daisy at the farm

Daisy's family lived in an apartment in the city, but every weekend they drove to the countryside to see Daisy's grandparents. They lived on a farm.

In the car, last Saturday, the family talked about the farm.
"It's so quiet there!" Daisy's mom said.
"I like working outside!" her father said.
"I love helping Grandpa with all the animals," Daisy said. "Look! Here we are!"

Examples

Daisy's home was in *the city.*

Daisy's family went to the **Countryside** *by car every weekend.*

Questions

1- Daisy's mother liked the farm because it was a ..... place.

2- Daisy enjoyed working with ..... on the farm.

They were surprised when they saw six noisy trucks on the farm. And when they got out of the car, it started to rain. It was cold, too.

"Oh dear!" Daisy's mom said. "It's very noisy here, today." "And I can't work outside in this rain," Daisy's father said.

"Well, you two can sit and have tea with Grandma," said Daisy. 'But I have to help Grandpa with the cows and sheep!"

3 There were some ..... outside the house when they got to the farm.

4 Daisy's dad didn't want to ..... in the wet weather.

5 Daisy told ..... to go and have tea with her grandmother.