Academia Cultural Inglesa Devoto

Grade 6

Listening Exam 2020

There are 25 questions.

My name is:

Part 1

– 5 questions –

Listen and draw lines. There is one example.

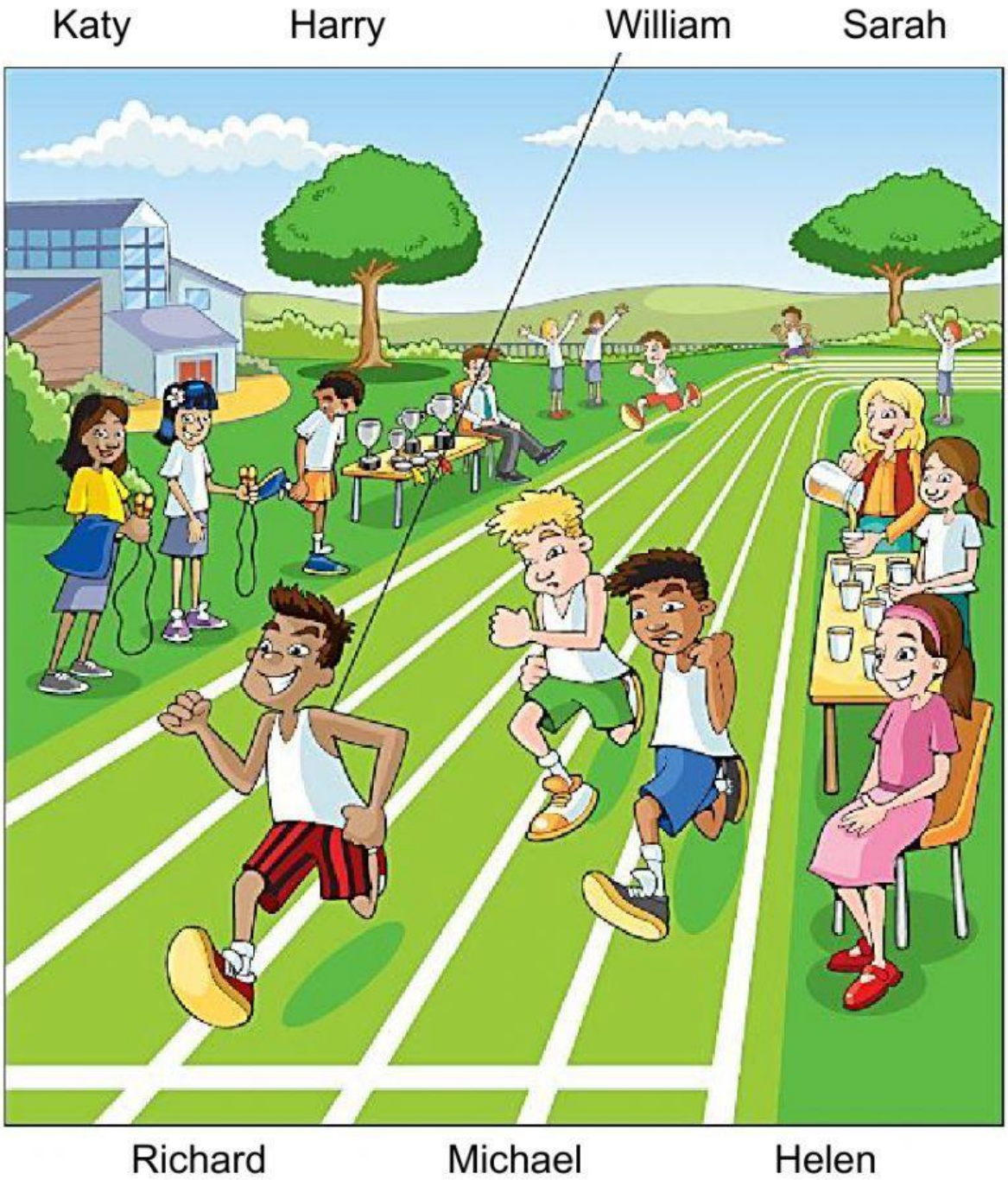

Part 2

– 5 questions –

Listen and write. Write one word in each line. There is one example.

Jobs to do before Mum comes home

Mum will come home today:	at.....7.00.....p.m.	
1 Tidy up my things in:	the	
2 In the fridge, find:	the	soup
3 Vegetables to cut up:	some	
4 Get from the freezer:	a	
5 Put on the dining room table:	the	

Part 3

– 5 questions –

Where should Harry put everything?

Listen and write a letter in each box. There is one example.

the biscuits ☐

the dessert ☐

the cream **C**

the napkins ☐

the spoons ☐

the chicken ☐

A

B

C

D

E

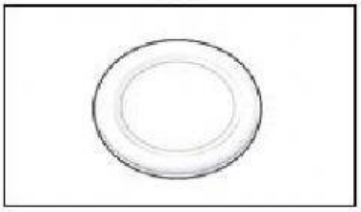

F

G

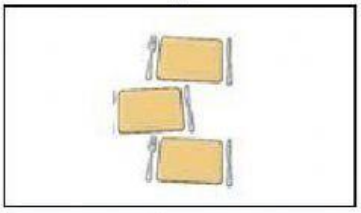

H

Part 4

– 5 questions –

Listen and tick (✓) the box. There is one example.

What did Mark see at the zoo today?

A ☐ B ☐ C ☑

1 How many people live in Joanna's city?

2,000,000 200,000 2,000

A ☐ B ☐ C ☐

2 What is the girl going to do in the school show?

A ☐ B ☐ C ☐

3 What does the boy have to put two spoons of red powder into?

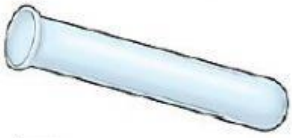

A ☐ B ☐ C ☐

4 Which part of the programme did the girl watch?

A ☐ B ☐ C ☐

5 What was Kate doing when it started to rain?

A ☐ B ☐ C ☐

Part 5

– 5 questions –

Listen and match. There is one example.

Colouring: match the colours at the top with the object/person.
Drawing: match the pictures on the right with the correct box.
Writing: write the word in the correct empty box.
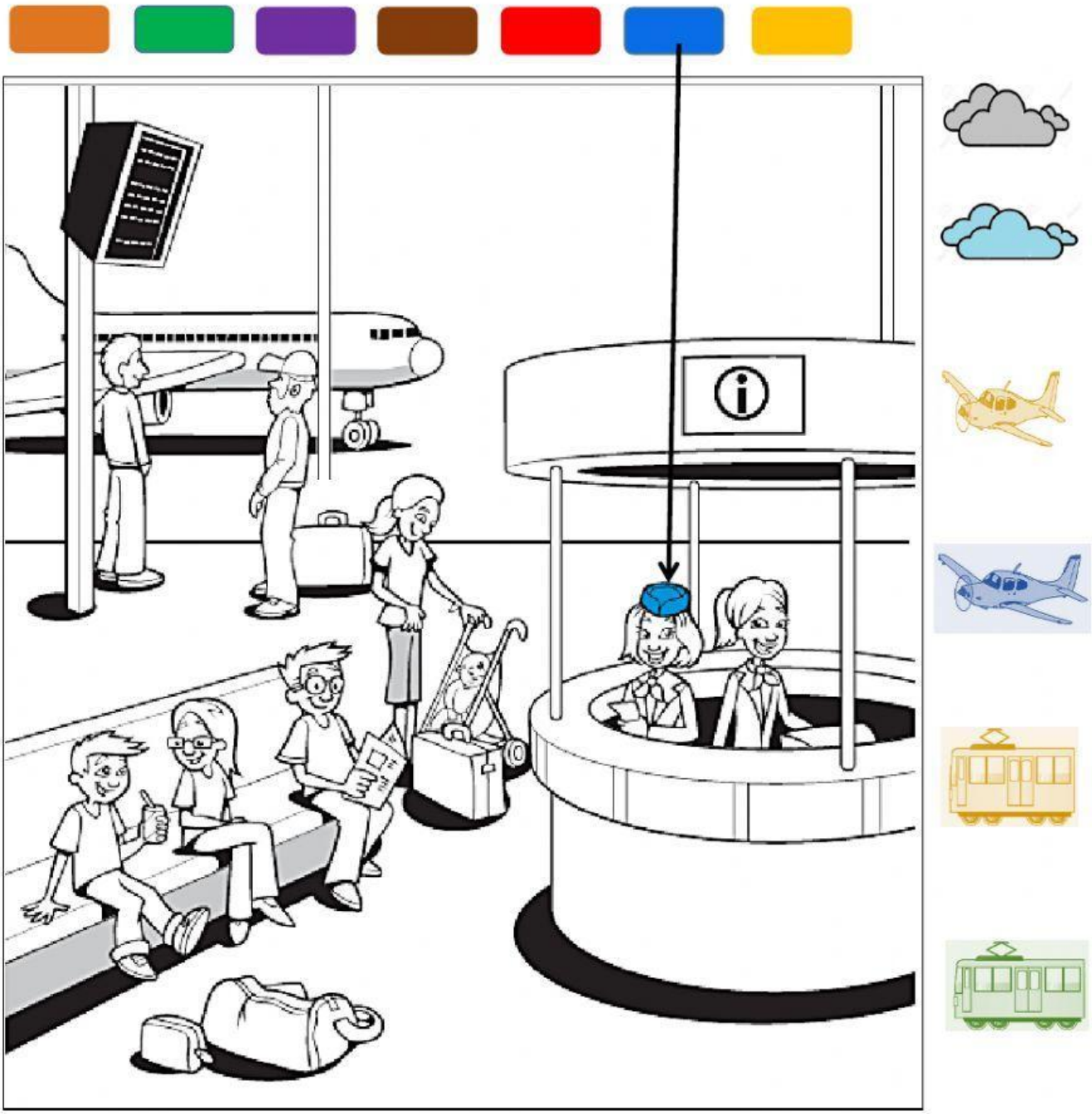
⚠ **There are extra boxes, extra pictures and extra colours!**