

# Family + Possessive

## Family tree

Look at the family tree.

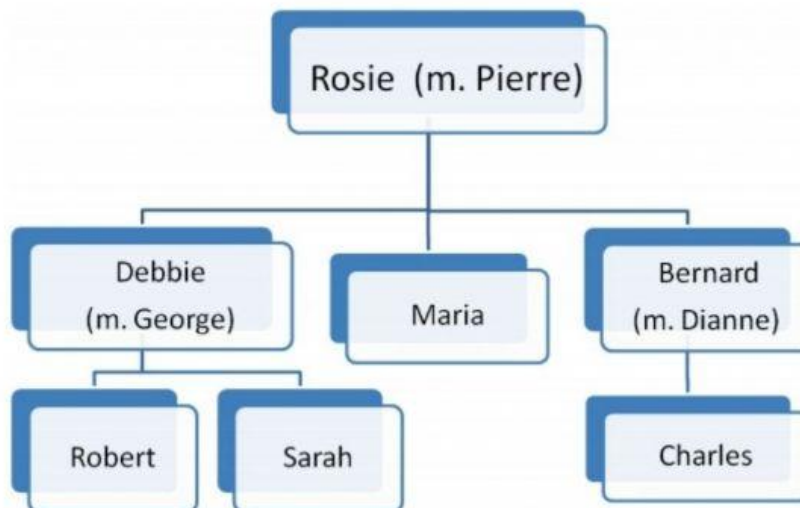

Now complete the sentences:

aunt  
grandfather  
niece

brother  
grandmother  
sister

cousins  
husband  
son

daughter  
mother  
wife

father  
nephew  
uncle

1. Rosie is Pierre's wife .
2. Pierre is Rosie's \_\_\_\_\_ .
3. Debbie is Rosie's \_\_\_\_\_ .
4. Rosie is Debbie's \_\_\_\_\_ .
5. Pierre is Debbie's \_\_\_\_\_ .
6. Maria is Debbie's \_\_\_\_\_ .
7. Bernard is Maria's \_\_\_\_\_ .
8. Charles is Bernard's \_\_\_\_\_ .
9. Charles and Sarah are \_\_\_\_\_ .
10. Rosie is Sarah's \_\_\_\_\_ .
11. Pierre is Sarah's \_\_\_\_\_ .
12. Maria is Sarah's \_\_\_\_\_ .
13. Bernard is Sarah's \_\_\_\_\_ .
14. Sarah is Maria's \_\_\_\_\_ .
15. Robert is Maria's \_\_\_\_\_ .