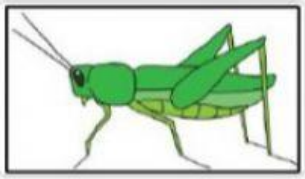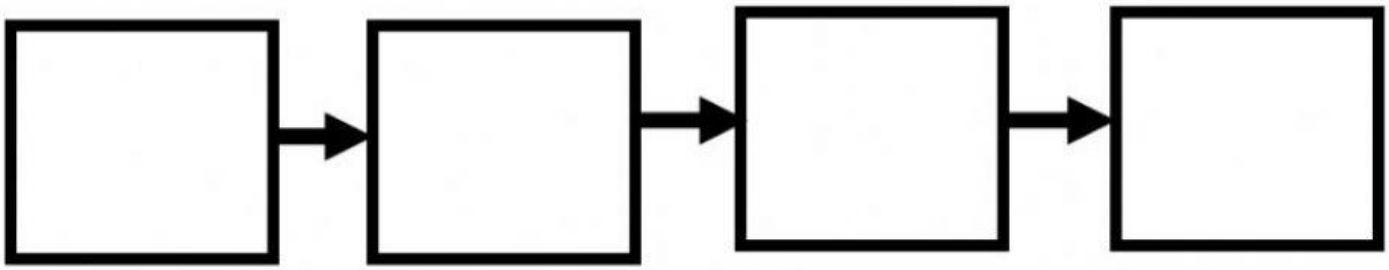2)