

LATE AGAIN!

Every morning, Pamela's mother ¹ wakes (wake) her up at 7:00 before she leaves for work. Pamela always ² _____ (tell) her mother that she is awake but she ³ _____ (not get up)! She closes her eyes and ⁴ _____ (go) back to sleep.

At 7:15, Pamela's mother ⁵ _____ (call) her to wake her up again. Pamela finally answers the phone, and her mother asks "Why ⁶ _____ you always _____ (sleep) so late?" Pamela says, "I'm sorry," but then it ⁷ _____ (be) late and she has to hurry. She ⁸ _____ (miss) her bus and ⁹ _____ (not arrive) at school on time! What ¹⁰ _____ Pamela _____ (need) to do to get up on time?

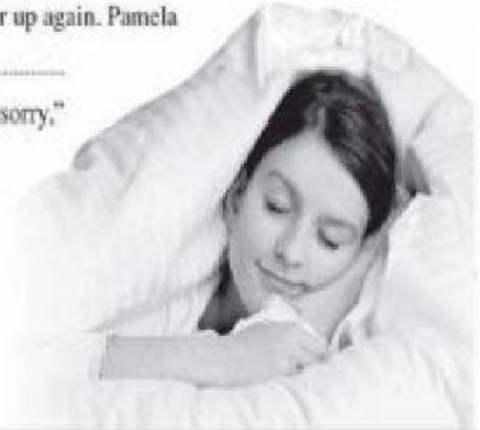

2 Answer the questions.

1. What does Pamela's mother do every morning?

2. What does Pamela tell her mother?

3. Why does Pamela's mother call her at 7:15?

4. What happens when Pamela finally gets up?

5. How do you think Pamela gets to school?

C Describe what the people in your family do in the morning. Write at least two positive sentences and two negative sentences using the Present Simple.

