Label the Body Parts of these Insects

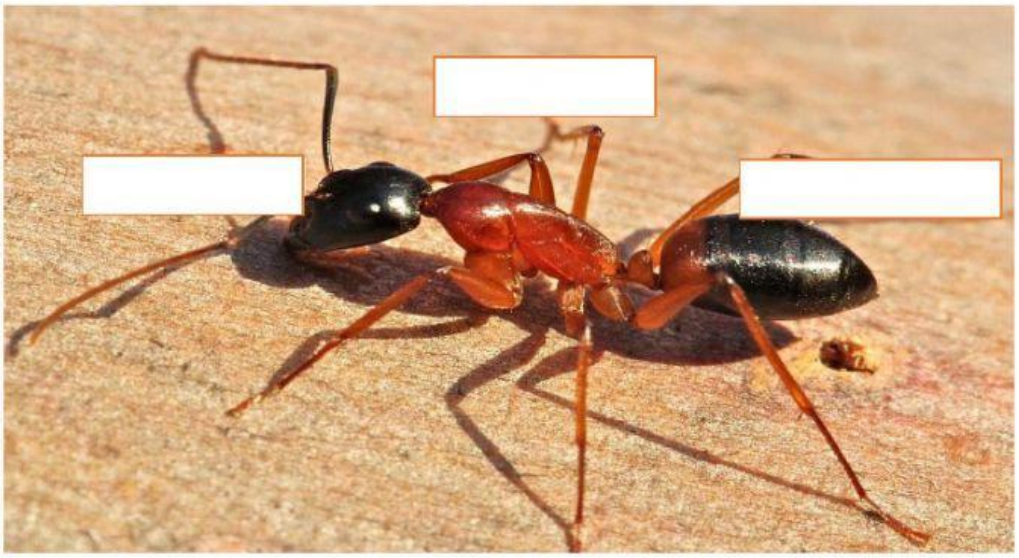

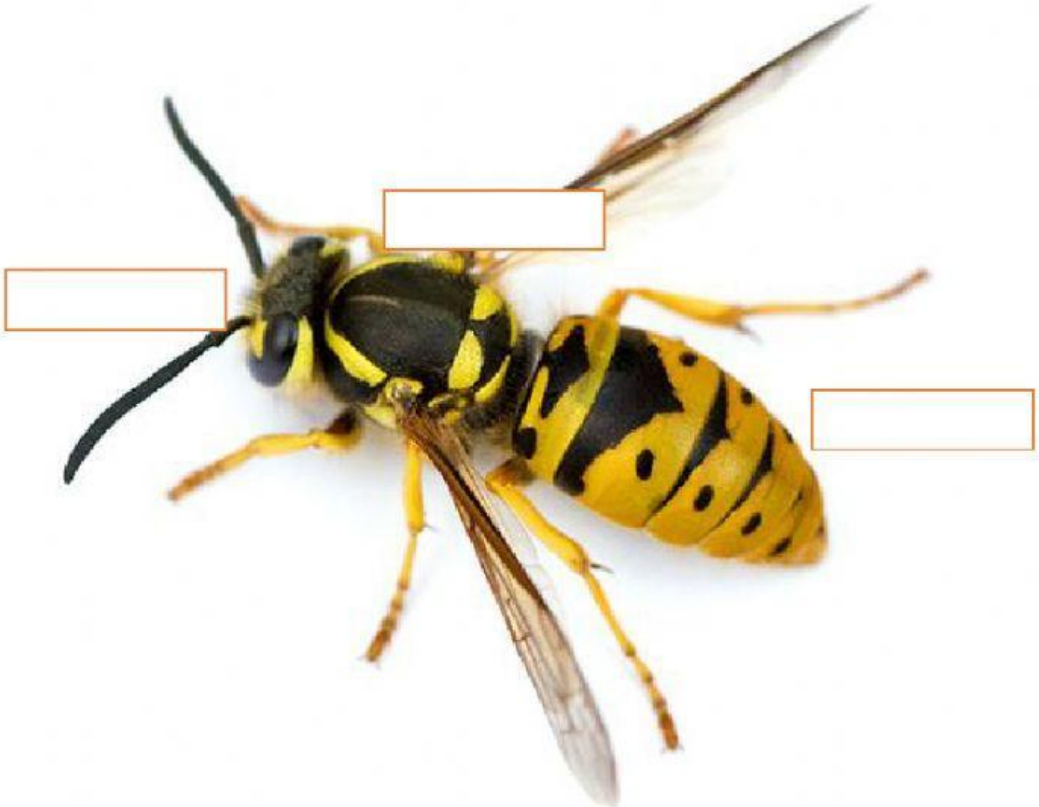

Thorax	Head	Abdomen