La famille

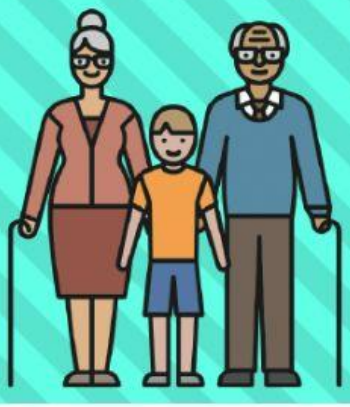

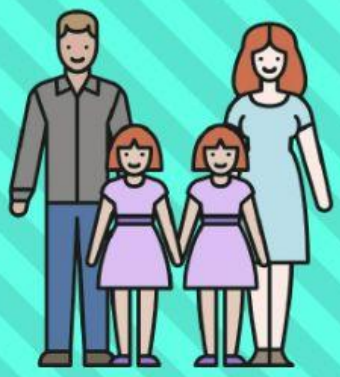

Utilise le verbe avoir pour parler des membres de chaque famille.