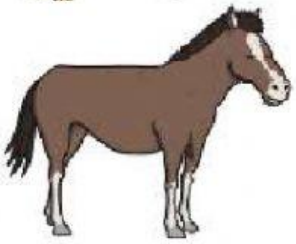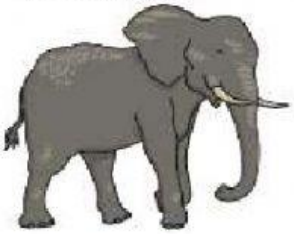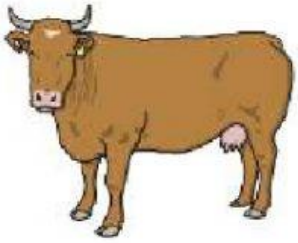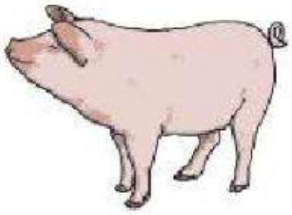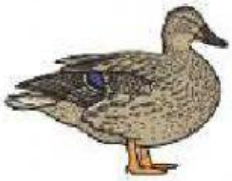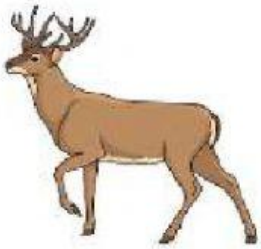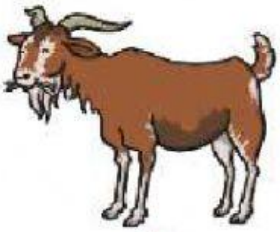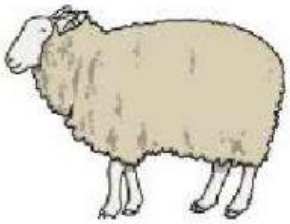Animals and their young