# REVISION UNITS 5 & 6

NAME: _____

1. READ AND TICK THE CORRECT OPTION:

What are these?

- [x] They're cats.
- [ ] It's a cat.

What are these?

- [ ] It's a dog.
- [ ] They're dogs.

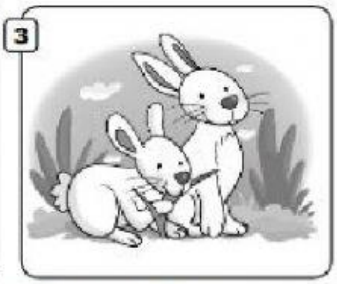

What are these?

- [ ] They're rabbits.
- [ ] They're mice.

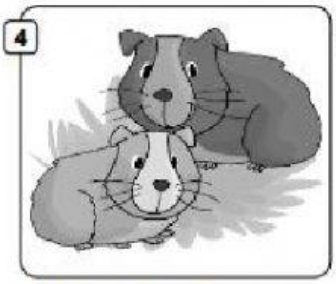

What are these?

- [ ] They're mice.
- [ ] They're guinea pigs.

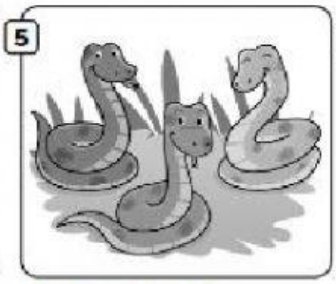

What are these?

- [ ] They're snakes.
- [ ] They're spiders.

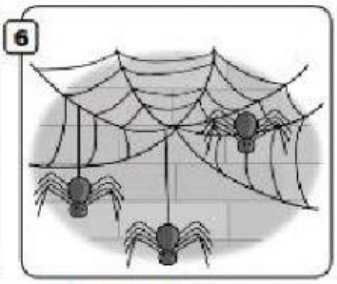

What are these?

- [ ] It's a spider.
- [ ] They're spiders.

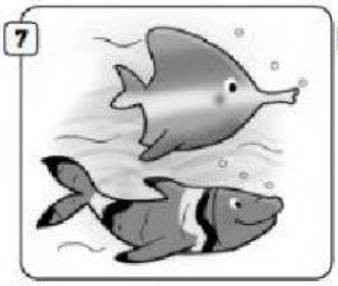

What are these?

- [ ] It's a fish.
- [ ] They're fish.

What are these?

- [ ] They're parrots.
- [ ] They're rabbits.

What are these?

- [ ] It's a mouse.
- [ ] They're mice.

2. LOOK AT THE PHOTO. DRAG AND DROP THE PARTS OF THE ANIMALS

| | | | | |
|---|---|---|---|---|
| WINGS | LONG NECK | BIG TEETH | WHISKERS | BIG EARS |
| SMALL EARS | SMALL BODY | LONG TAIL | FUR | LONG LEGS |

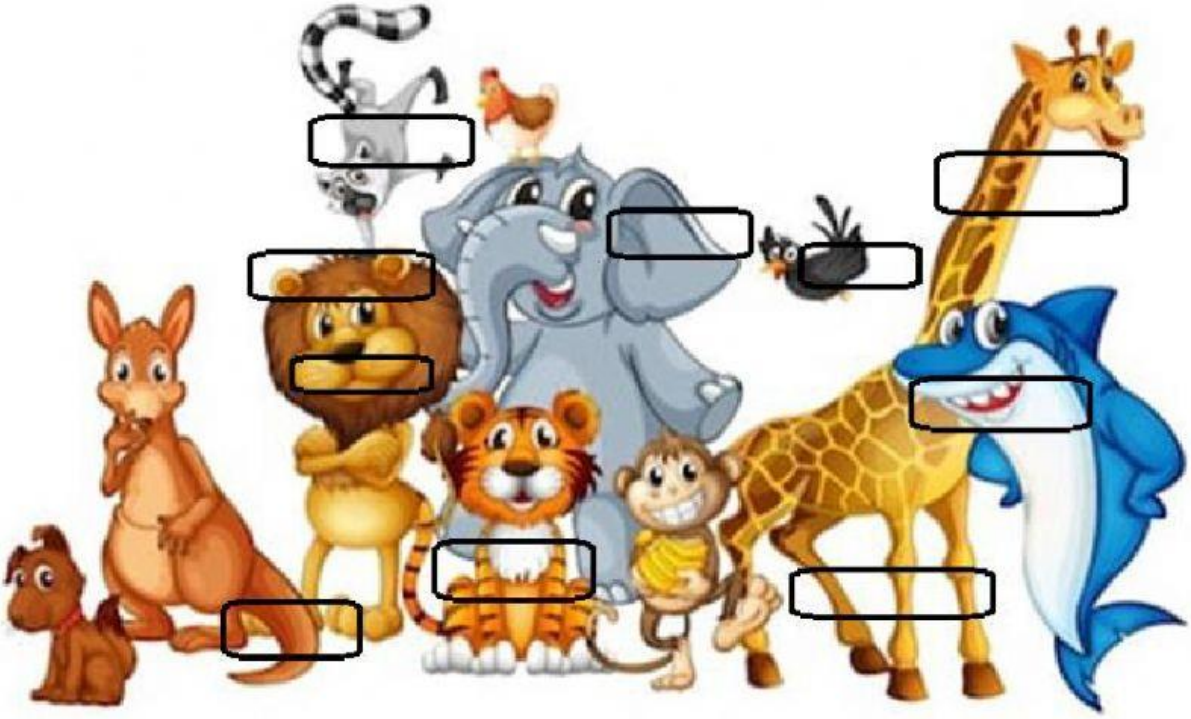

3. DRAG AND DROP THE WORDS IN THE BOX TO COMPLETE THE DESCRIPTIONS

| |
|---|
| PIGS - LEGS - BODY - SMALL - PARROTS - WINGS- WHISKERS |

1. They haven't got _____but they've got a long _____. They're snakes.
2. They've got _____ ears. They're guinea_____.
3. They've got _____.They're cats.
4. They've got colourful bodies and _____. They're _____

4. READ AND NUMBER :

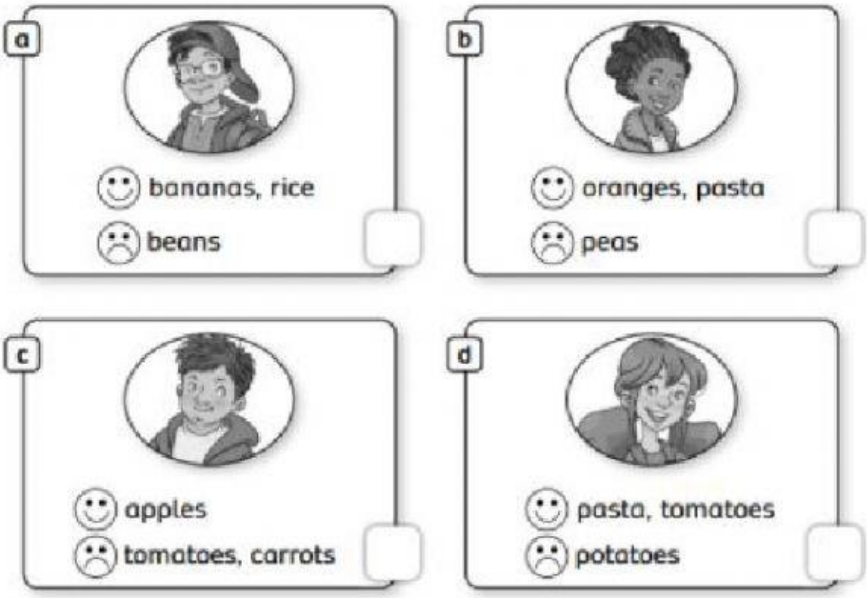

1 I like oranges but I don't like peas.

2 I like pasta and tomatoes.

3 I like rice and bananas. I don't like beans.

4 I don't like tomatoes or carrots.

5. PUT THE QUESTIONS IN ORDER AND THEN ANSWER ABOUT YOU (YOUR OPINION!)

| | | | |
|---|---|---|---|
| YOU | DO | RICE? | LIKE |
| | | | |
| DO | LIKE | HOT DOGS? | YOU |
| | | | |
| YOU | VEGETABLES? | LIKE | DO |
| | | | |

6. **LISTEN AND CHOOSE THE CORRETC ANSWER YES OR NO (TRACK 15)**

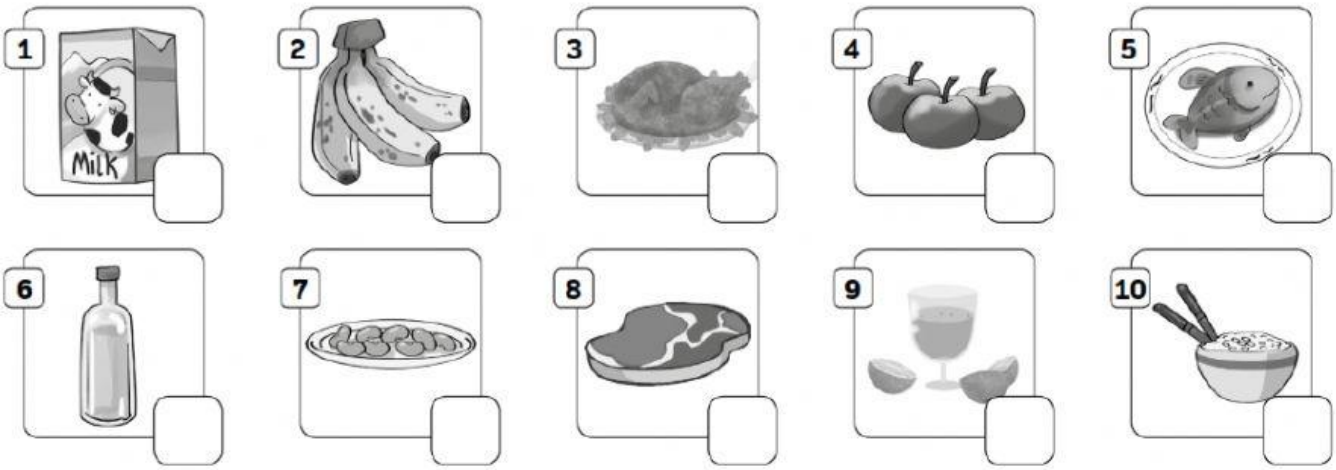


CONTINUE PRACTISING!!