

NAME: _____

DATE: _____

CENTER LEFT TURN LANES:

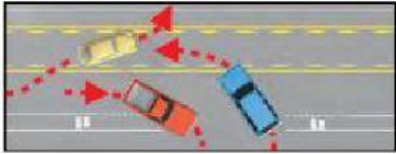

- 1) A CENTER LEFT TURN LANE IS LOCATED IN THE MIDDLE OF A TWO-WAY STREET AND IS _____ ON BOTH SIDES BY TWO PAINTED LINES.
- 2) THE INNER LINE IS BROKEN AND THE OTHER LINE IS _____.
- 3) IF A STREET HAS A CENTER LEFT TURN LANE, YOU MUST USE IT TO PREPARE FOR OR MAKE A LEFT TURN, OR TO PREPARE FOR OR MAKE A _____ U-TURN.
- 4) YOU MAY ONLY DRIVE FOR 200 FEET IN THE _____ LEFT TURN LANE.
- 5) THIS LANE IS NOT A _____ TRAFFIC LANE OR A PASSING LANE.
- 6) TO TURN LEFT FROM THIS LANE, _____, LOOK OVER YOUR SHOULDER, AND DRIVE COMPLETELY INSIDE THE CENTER LEFT TURN LANE.
- 7) DO NOT STOP WITH THE BACK OF YOUR VEHICLE _____ TRAFFIC.
- 8) MAKE SURE THE LANE IS _____ IN BOTH DIRECTIONS AND THEN TURN ONLY WHEN IT IS SAFE.
- 9) LOOK FOR _____ COMING TOWARD YOU IN THE SAME LANE, PREPARING TO START THEIR LEFT TURN.
- 10) WHEN TURNING LEFT FROM A SIDE STREET OR _____, SIGNAL AND WAIT UNTIL IT IS SAFE.
- 11) THEN YOU _____ DRIVE INTO THE CENTER LEFT TURN LANE.
- 12) ENTER TRAFFIC ONLY WHEN IT IS _____.