

Getting lost

1. Rob and Jenny are planning what to do on their free morning. Watch the video and answer...

-What is the problem?



2. Watch again... Complete the sentences with a word, a name or a number.

- Rob suggests that they go _____.
- He says that they can _____ bikes.
- _____ phones _____.
- Rob needs to interview a _____.
- Rob asks if he can do the interview on _____.
- Rob and Jenny arrange to meet at _____ o'clock outside the Tate Modern.

3. VOCABULARY- directions

Match the words and pictures...

- on the corner ____
- at the traffic lights ____
- a bridge ____
- opposite ____
- turn left ____
- turn right ____
- go straight on ____
- go past (the church) ____

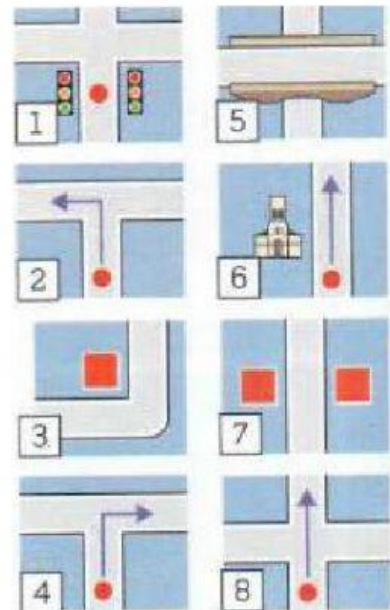

Now listen and check your answers:



4. Jenny is trying to find the Tate Modern... Watch and complete-



You Say ))) You Hear
Excuse me, please. Where's the Tate Modern?	_____, I don't live here.
Excuse me. Is the Tate Modern near here?	The Tate Modern? It's near here, but I don't know exactly _____. Sorry.
Thank you.	
Excuse me. Can you tell me the way to the Tate Modern, please?	Yes, of course. Go straight on. Go _____ the church, then turn _____ at the traffic lights. And it's at the end of the street.
Sorry, could you say that again, please?	Yes, go straight on. Go _____ the church, then turn _____ at the traffic lights. And it's at the end of the street. You can't _____ it!
Thank you.	

5. Watch Jenny and Rob... Mark the sentences T (true) or F (false)



- 1 The Millennium Bridge is for cars and people.
- 2 It was the first new bridge over the Thames for 100 years.
- 3 Rob interviewed the engineer last year.
- 4 Jenny doesn't like Shakespeare.
- 5 Daniel phones and invites Jenny to dinner.
- 6 Jenny accepts the invitation.
- 7 There's a gift shop on the top floor of the Tate Modern.
- 8 The Tate Modern was a power station until 1981.