

READING CHECK

Are these sentences true or false? Tick the boxes.

	True	False
a Merlin sees Morfran and his father at the house.	<input type="checkbox"/>	<input checked="" type="checkbox"/>
b There is a something magic in the cauldron.	<input type="checkbox"/>	<input type="checkbox"/>
c Ceridwen is making a potion for Merlin.	<input type="checkbox"/>	<input type="checkbox"/>
d Ceridwen goes back in the house, and looks for a book.	<input type="checkbox"/>	<input type="checkbox"/>
e Morfran wants to put Merlin's toad in the potion.	<input type="checkbox"/>	<input type="checkbox"/>
f Merlin's leg hits the cauldron.	<input type="checkbox"/>	<input type="checkbox"/>
g Some of the magic potion goes onto Merlin's leg.	<input type="checkbox"/>	<input type="checkbox"/>
h When Merlin drinks the potion, a light comes from his head.	<input type="checkbox"/>	<input type="checkbox"/>
i Morfran now has magic powers.	<input type="checkbox"/>	<input type="checkbox"/>
j Ceridwen is very angry with Merlin.	<input type="checkbox"/>	<input type="checkbox"/>

GUESS WHAT

What magic power has Merlin got in the next chapter? Tick one box.

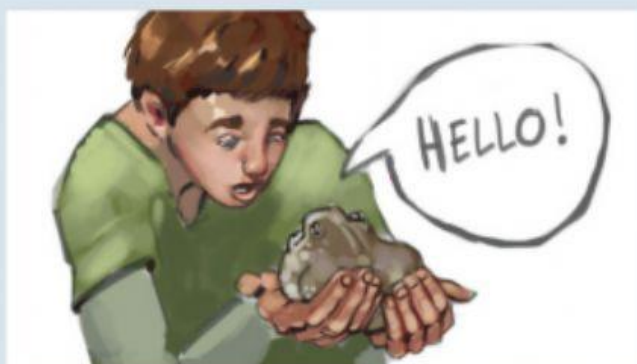

a He can understand his toad when it speaks.

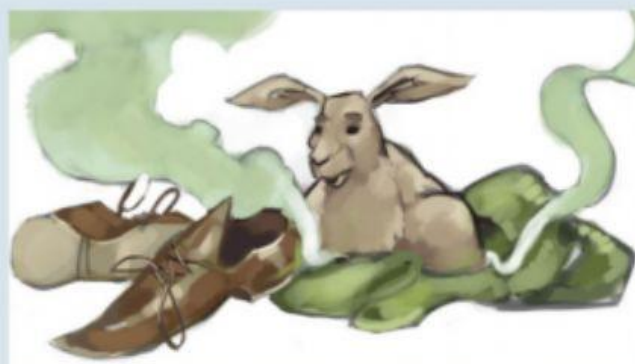

b He can change into different things.



c He can make money.



d He can call demons to him.