Colegio Secundario Barrio Apipé
Profesora Roxana A. Rios – 6to 1ra

Espacio Curricular: **Lengua Extranjera: Ingles**

Curso: **6to año** **División:** **1ra división**

Tema/ Contenido: Adjetivos Comparativos

STUDENT`S NAME:…… **DATE:……..**

***Sigue las instrucciones y envía tus respuestas al siguiente mail*: missroxy20@gmail.com**

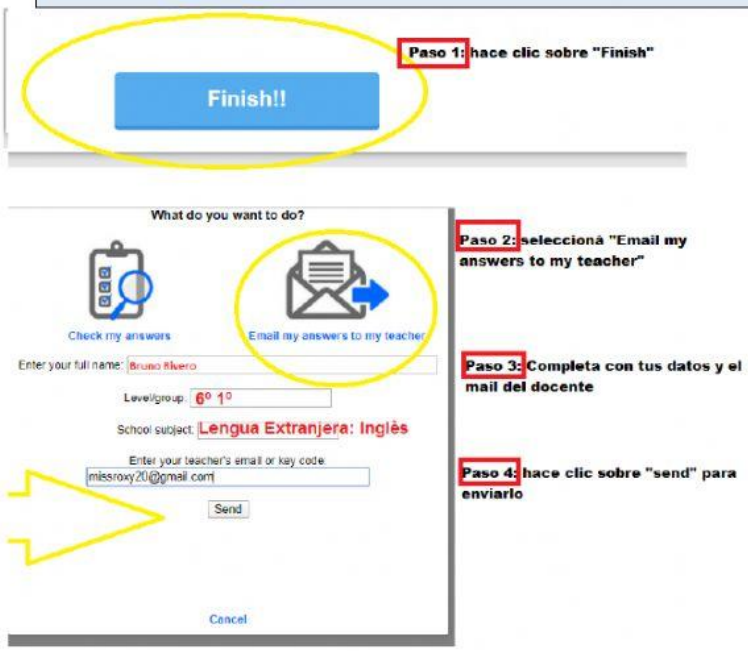

1) Read and choose: (leer el texto y elegir la opción correcta)

I was born in Corrientes City, Argentina. I am a musician; I moved to Los Angeles, in the USA last year. My hometown is a small town, I love it, but I decided it would be a good idea to move because there are (1) **more good / better** job opportunities in L.A., particularly in my area, music, play musical instrument and sing in shows.

At first I didn`t like Los Angeles because it`s very different from Corrientes. Corrientes has a population of only 346 334 people. There are about 4 million people in Los Angeles and so it wasn`t easy to adapt to a very different lifestyle. The traffic is (2) **heavyier / heavier** and the streets are much (3) **nosier / nosyier**. Also, life in a big city is more dangerous than in small towns. I was worried about crime and violence at first. I missed the fresh air and quiet streets of Corrientes. However, I soon discovered that living in a big city has lot of advantages. There are more things for young people to do, but people in Corrientes are (4) **more friendly / friendlier** than in L.A. However, in L.A. there are lots of movie theatres, night clubs, malls and sport centers.

It is difficult to say if life in a big city is (5) **worse / bader** or (6) **more exciting / exciting more** than life in a small town. I`m working in a TV show. Yesterday, in my program was Taylor Swift and Selena Gomez. I think Taylor is (7) **taller / more tall** than Selena, but Selena is (8) **intelligenter / more intelligent**. Today, Chris Hemsworth (Thor) and Mark Ruffalo (Hulk) are invited in the program. In the movie, Hulk is (9) **more strong/ stronger** than Thor. But, in real life Mark is (10) **weaker / more weak** than Chris.

2) Read Diego Gutierrez`s post on his blog. Then write T (true) or F (false) (Lee el posteo de Diego Gutierrez en su blog. Luego escribe verdadero o falso)

1. Diego was born in Corrientes.
2. He moved to L. A. because he wanted to study there.
3. Diego didn`t like Los Angeles at first.
4. Diego thinks people in L.A. are friendlier than in Corrientes.

3) Write the comparatives in the boxes for the words below (completa este cuadro con la forma comparative del adjetivo)

1. warm	**1. *warmer***
2. young	**2.……**
3. old	**3.……**
4. intelligent	**4.……**
5. long	**5.……**
6. fast	**6.……**
7. interesting	**7.……**
8. sweet	**8.……**
9. tired	**9.……**
10. short	**10.……**

Si no recordas como es la forma comparative de los adjetivos y las reglas que estudiamos, mira el siguiente video:
https://youtu.be/HWssqoDm5Lk

4) Complete the sentences with the correct form of the adjectives (comparative form): (complete la oración con la forma correcta del adjetivo entre paréntesis o elegí la opción correcta)

1 My sister is two years ……. than me. (**old**)

2 Cars are …….. than bicycles. (**expensive**)

3 Rats are ……. than mice. (**big**)

4 China is much …….. than Britain. (**big**)

5 Bariloche is ……... than Corrientes in winter. (**cold**)

6 Old films are usually……. than modern films. (**short**)

7 Strawberries are ……. than kiwis. (**sweet**)

5) They are Rihanna and Taylor Swift. Choose 5 adjective and write comparative sentences:

(Ellas son Rihanna y Taylor Swift elegí 5 adjetivos y escribe oraciones comparándolas. Mira el ejemplo)

BEAUTIFUL – TALL – SHORT – GOOD SINGER – BAD SINGER – FAMOUS – INTELLIGENT – UGLY - THIN

For example: ***I think, Taylor is taller than Rhianna.***

1)_____

2)_____

3)_____

4)_____

5)_____

Actividad opcional*

Watch the video, listen to the song and complete: (escucha la canción de Christina Aguilera y complete una parte de la canción)

Christina Aguilera was in Diego Gutierrez`s TV program. She sang the following song, but she forgot part of the lyric. Let`s help Christina to complete the song.

https://youtu.be/PstrAfoMKIc

'Cause if it wasn't for
all of your torture
I wouldn't know how
to be this way now,
and never back
down

'Cause it makes me that much (1)_____

Makes me work a little bit (2) _____

It makes me that much (3)_____

So thanks for making me a (4)_____

Made me learn a little bit (5)_____

Made my skin a little bit (6)_____

Makes me that much (7)_____

So thanks for…