

IMPERATIVES - GIVING DIRECTIONS

1.- Match the beginnings with the endings.

Take		on the right.
The restaurant is around		to the bookstore.
The train station is across		pharmacy.
The taxi stand is		the street.
Walk		the corner.
The bank is next to the		the bus.

2.- Select the best answer for each question.

The pharmacy is ____.

- ☐ down the street
- ☐ across the street
- ☐ around the corner
- ☐ on the left



The restaurant is ____.

- ☐ around the corner
- ☐ on the left
- ☐ down the street
- ☐ across the street

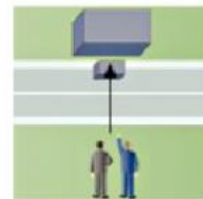

The bookstore is ____.

- ☐ around the corner
- ☐ down the street
- ☐ on the left
- ☐ across the street

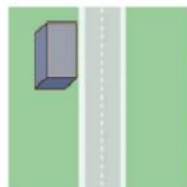

The bank is ____.

- ☐ across the street
- ☐ around the corner
- ☐ down the street
- ☐ on the right

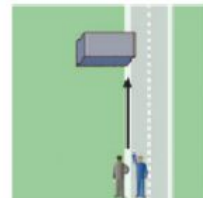

3.- Watch the picture. Select 'True or False'.

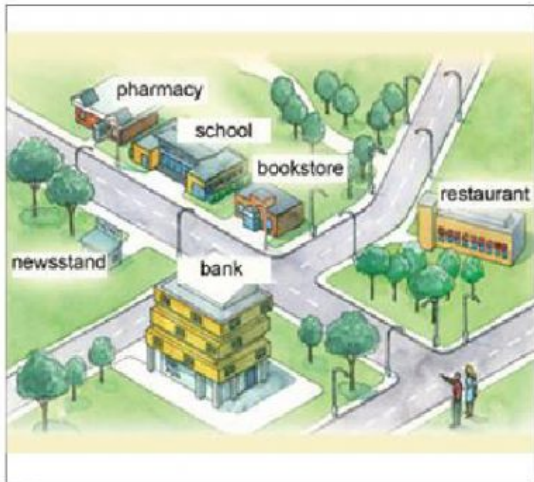

- | | True | False |
|--------------------------------------|-----------------------|-----------------------|
| 1. The pharmacy is on the right. | <input type="radio"/> | <input type="radio"/> |
| 2. The newsstand is down the street. | <input type="radio"/> | <input type="radio"/> |
| 3. The restaurant is on the left. | <input type="radio"/> | <input type="radio"/> |
| 4. The bookstore is on the right. | <input type="radio"/> | <input type="radio"/> |
| 5. The bank is around the corner. | <input type="radio"/> | <input type="radio"/> |
| 6. The school is on the left. | <input type="radio"/> | <input type="radio"/> |

4.- Select the correct answer.

This is a ____.

- ☐ pharmacy
- ☐ bookstore
- ☐ newsstand
- ☐ restaurant



This is a ____.

- ☐ bookstore
- ☐ pharmacy
- ☐ restaurant
- ☐ newsstand



This is a ____.

- ☐ newsstand
- ☐ bookstore
- ☐ pharmacy
- ☐ restaurant



This is a ____.

- ☐ pharmacy
- ☐ newsstand
- ☐ bookstore
- ☐ restaurant

