

WRITING: DIRECTIONS

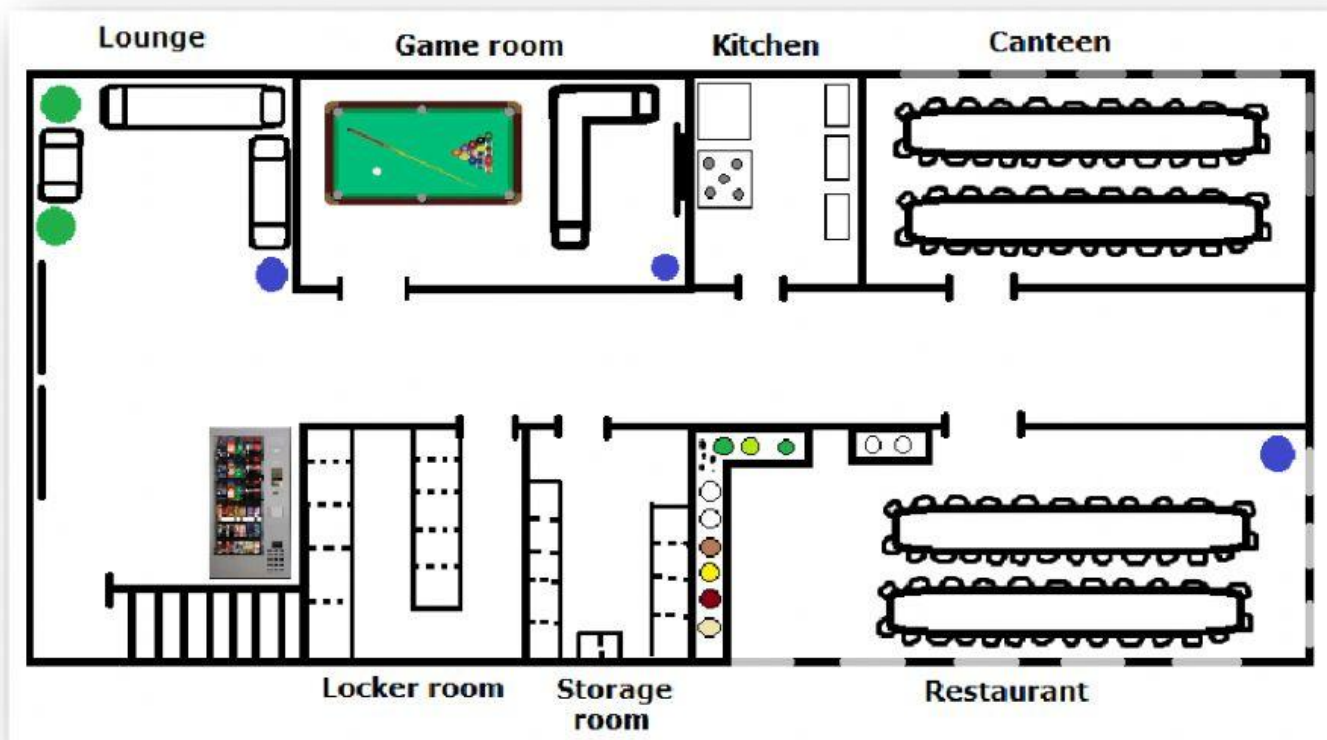
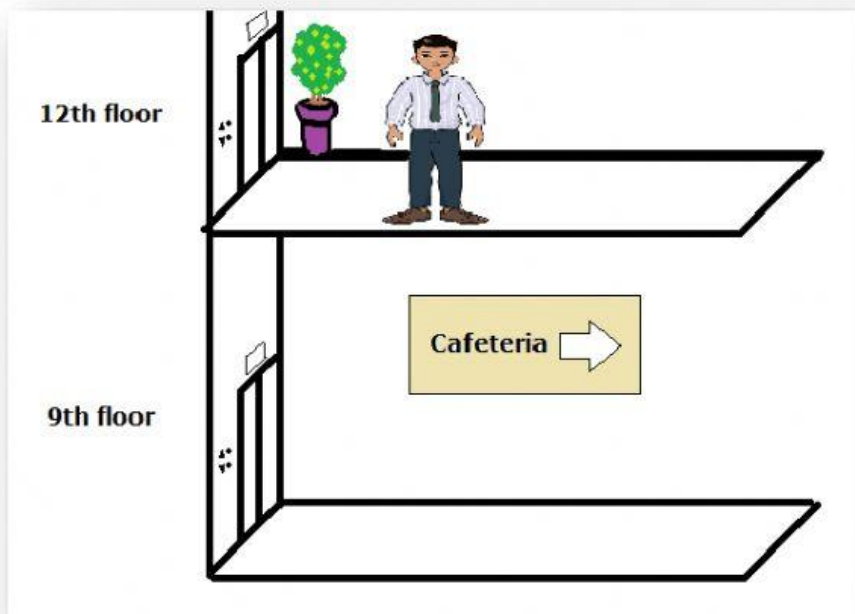

Carol gave some directions so Roger can get to the restaurant. Now, he's recapping what she said. Complete the sentences using the words below:

| | | | |
|----------|-------------|------------|-----------|
| anytime | corridor | floor | game room |
| go along | in | help | open |
| opposite | rest | restaurant | take the |
| to the | turn to the | | |

Roger: Okay, so I have to _____ elevator _____ 9th floor.
_____ the _____ then _____ right.
That is the _____ and _____ it there's the canteen.

Carol: Exactly!

Roger: And there is a _____ on this _____??

Carol: Yes!

Roger: This is awesome!

Carol: You can play games _____ this room during your breaks or you can _____ in the employee lounge. There are some sofas there, but it is an _____ area.

Roger: That's really cool. Thank you so much for your _____!

Carol: _____.