

## WRITING: DIRECTIONS

Look at the pictures and use the words in the box to complete the sentences so Roger can arrive at the canteen:

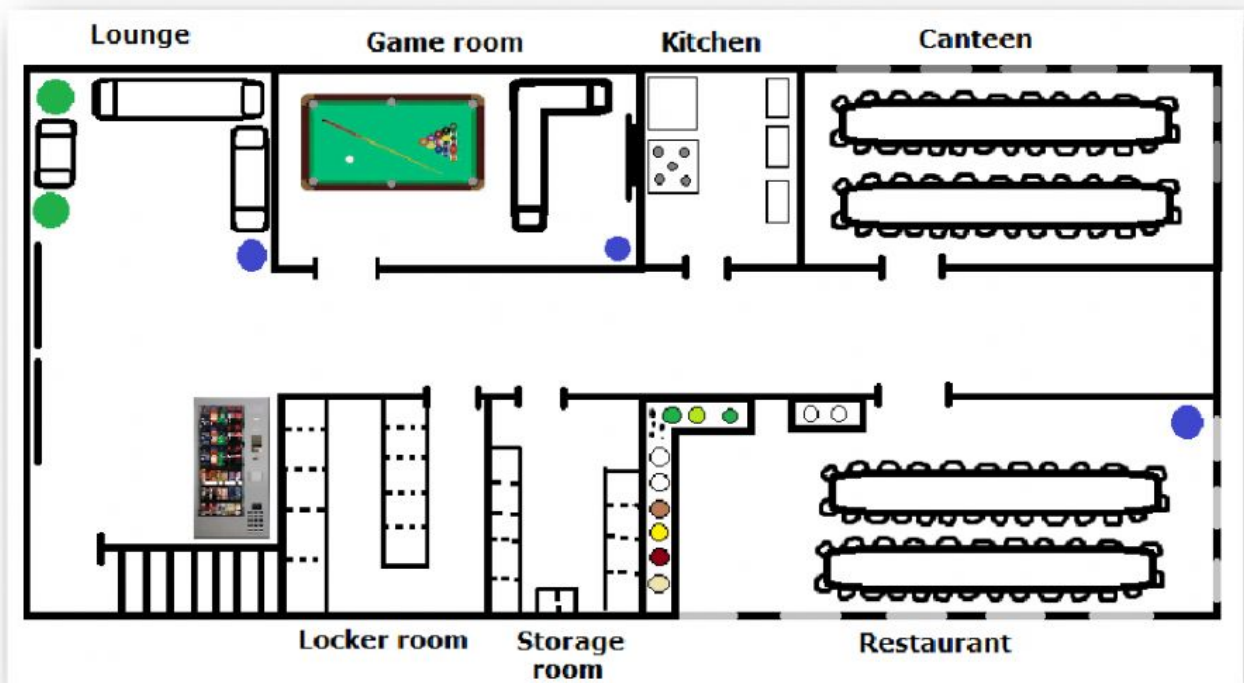
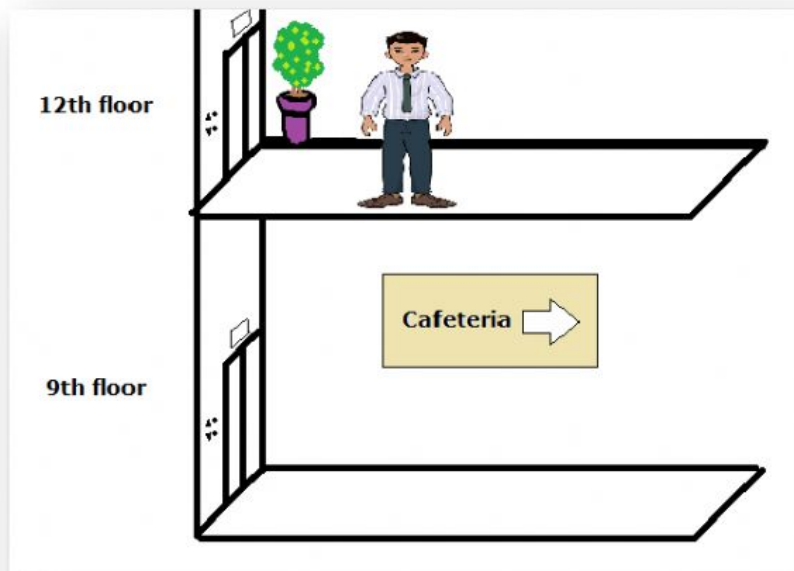

at the end of the corridor	between	canteen
directions	excuse me	How can
how do	next to	on the left
opposite	take the	three

**Roger:** Hi, \_\_\_\_\_. Are you Carol?

**Carol:** Yes. You must be Roger, right?

**Roger:** Yes, nice to meet you, Carol.

**Carol:** Nice to meet you, too, Roger. \_\_\_\_\_ I help you?

**Roger:** Hm, there is no-one in my department and it's already lunchtime. Could you please tell \_\_\_\_\_ I get to the cafeteria?

**Carol:** Sure. I can't leave my place now, but I'll try to explain the \_\_\_\_\_ for you. First, you have to \_\_\_\_\_ elevator to the 9<sup>th</sup> floor. There, you'll see the employee lounge \_\_\_\_\_ and a vending machine on the right.

**Roger:** Okay.

**Carol:** The game room is \_\_\_\_\_ the lounge and there's a locker room \_\_\_\_\_ this room. If you want to heat your lunch box, you can use the microwaves in the kitchen, there are \_\_\_\_\_ of them. And the canteen is \_\_\_\_\_.

**Roger:** I didn't bring a lunch box...

**Carol:** No problem! You can have your lunch at the restaurant opposite the \_\_\_\_\_. And \_\_\_\_\_ the locker room and the restaurant there's a storage room.