

NAME: _____

DATE: _____

COMMUNITY BASED INSTRUCTION

Examples of lane markings:

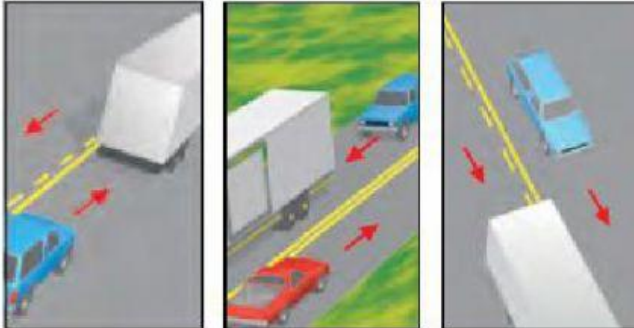

- (1) **Solid yellow line: No passing if the solid yellow line is on your side.**
- (2) **Double solid lines: DO NOT pass.**
- (3) **Broken yellow line: May pass if movement can be made safely.**

LINE COLORS:

- 1) **SOLID YELLOW LINES** – MARK THE _____ OF A ROAD USED FOR TWO-WAY TRAFFIC.
- 2) **BROKEN YELLOW LINES** – INDICATE THAT YOU MAY _____ IF THE BROKEN LINE IS NEXT TO YOUR DRIVING LANE.
- 3) **TWO SOLID YELLOW LINES** – _____ NO PASSING.

NEVER DRIVE TO THE LEFT OF THESE LINES UNLESS YOU ARE:

- 1) IN A CARPOOL LANE/HIGH _____ VEHICLE (HOV) LANE THAT HAS A DESIGNATED ENTRANCE.
- 2) INSTRUCTED BY _____ OR OTHER SIGNS TO DRIVE ON THE OTHER SIDE OF THE ROAD BECAUSE YOUR SIDE OF THE ROAD IS CLOSED OR BLOCKED.

- 3) TURNING LEFT ACROSS A _____ SET OF DOUBLE YELLOW LINES TO ENTER OR EXIT A DRIVEWAY OR PRIVATE ROAD, OR MAKE A U-TURN.

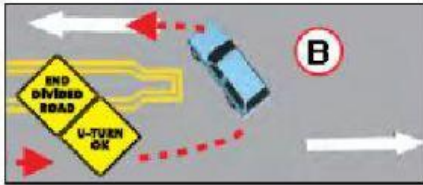

- 1) TWO SETS OF DOUBLE YELLOW LINES _____ 2 FEET OR MORE APART ARE CONSIDERED A BARRIER.
- 2) DO NOT DRIVE ON OR OVER THIS _____, MAKE A LEFT TURN, OR A U-TURN ACROSS IT, EXCEPT AT DESIGNATED OPENINGS.
- 3) **SOLID WHITE LINES** MARK TRAFFIC LANES GOING IN THE SAME _____, SUCH AS ONE-WAY STREETS.
- 4) **BROKEN WHITE LINES** SEPARATE _____ LANES ON ROADS WITH TWO OR MORE LANES IN THE SAME DIRECTION.
- 5) **DOUBLE WHITE LINES** ARE TWO SOLID WHITE LINES THAT INDICATE A LANE BARRIER BETWEEN A REGULAR USE AND A _____ USE LANE, SUCH AS A CARPOOL/HOV.
- 6) NEVER CHANGE LANES _____ IN THESE LANES; WAIT UNTIL A SINGLE WHITE LINE APPEARS.
- 7) YOU MAY ALSO SEE THESE _____ LINES IN OR NEAR FREEWAY ON AND OFF RAMPS.