Words

Who Are You?

• Match the pictures and the words.

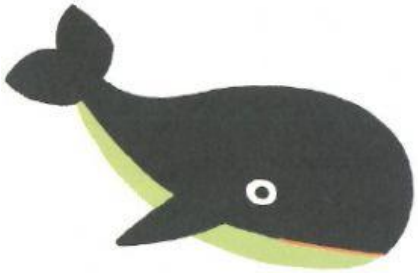

• elephant

• monkey

• whale

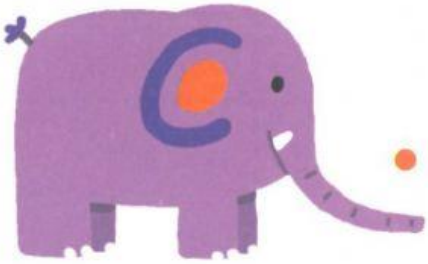

• bird

• alligator

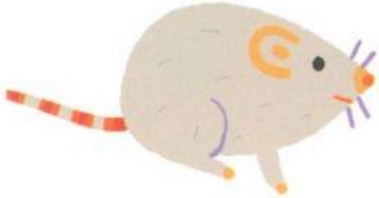

- butterfly
- cat
- fish
- rat
- snake

Sentences

What Is It?

• Connect the dots in order then read the sentence.

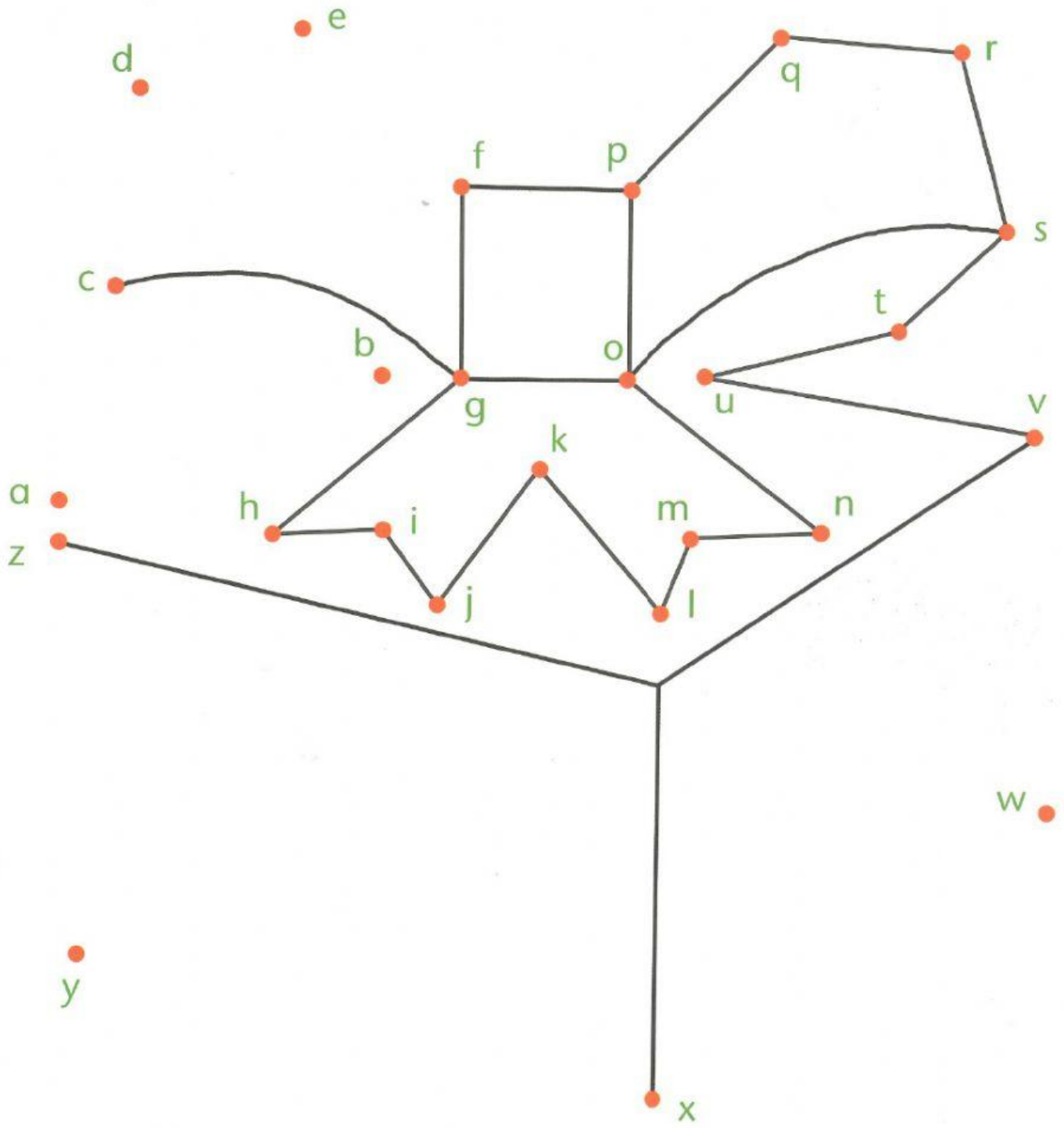

It's a present.