

School things 2

1



bookcase

2

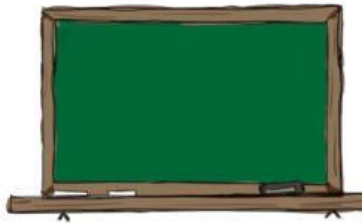

board

3



bin

4



computer

5



chair

6



pencil case

7



desk

8



table

9



folders

I. Tick (V) the correct word.



desk	<input type="checkbox"/>
chair	<input checked="" type="checkbox"/>
table	<input type="checkbox"/>



pencil case	<input type="checkbox"/>
bookcase	<input type="checkbox"/>
board	<input type="checkbox"/>



bin	<input type="checkbox"/>
desk	<input type="checkbox"/>
table	<input type="checkbox"/>



folder	<input type="checkbox"/>
desk	<input type="checkbox"/>
computer	<input type="checkbox"/>



desk	<input type="checkbox"/>
computer	<input type="checkbox"/>
board	<input type="checkbox"/>



pencil case	<input type="checkbox"/>
bookcase	<input type="checkbox"/>
folders	<input type="checkbox"/>



chair	<input type="checkbox"/>
table	<input type="checkbox"/>
bin	<input type="checkbox"/>



bookcase	<input type="checkbox"/>
board	<input type="checkbox"/>
computer	<input type="checkbox"/>

II. Trace and write 's

's

s

s

s

s

—

—

III. Read and tick (✓) or cross (x) in the correct answer

1. This is a bookcase.

☒

2. This is a computer.

☐

3. This is a pencil case.

☐

4. This is a chair.

☐

5. This is a bin.

☐

6. This is a board.

☐

7. This is a bin.

☐

8. This is a table.

☐

V. Look and write.



1. What's this?

It's a _____



2. What are these?

They are _____



3. What's this?

It's a _____



4. What are these?

They are _____



5. What's this?

It's a _____



6. What are these?

They are _____

VI. Tick (V) the correct short answer.

① Are these folders?

☐ Yes, they are.

☐ No, they aren't.



② Are these boards?

☐ Yes, they are.

☐ No, they aren't.



③ Are these bins?

☐ Yes, they are.

☐ No, they aren't.



④ Are these pencil cases?

☐ Yes, they are.

☐ No, they aren't.



⑤ Are these tables?

☐ Yes, they are.

☐ No, they aren't.



⑥ Are these chairs?

☐ Yes, they are.

☐ No, they aren't.

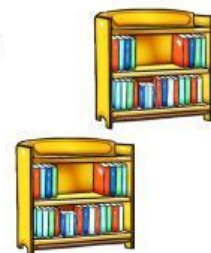

⑦ Are these tables?

☐ Yes, they are.

☐ No, they aren't.

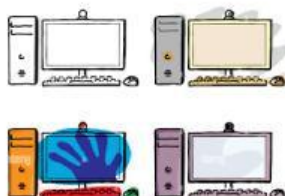

⑧ Are these computers?

☐ Yes, they are.

☐ No, they aren't.



VII. Write.

Yes, they are

No, they aren't.

① Are these folders?

No, they aren't.



② Is this a chair?



③ Are these table ?



④ Are these bins?



⑤ Are these tables?



⑥ Are these desks?



VIII. Write the word in correct order.

① is this? What

② desk? a Is this

③ these Are your bins?

④ are. Yes, they

⑤ they aren't. No,

read	write	write	write
table 
computer 
bin 
board 
bookcase 
folder 
chair 
desk 
pencil case 

