

16.EL.Listening Part 1

1 - Where did the speaker decide to leave the car?



A



B



C

2 - What time is the bus meant to arrive?



A



B



C Activar Wir

3 - What can the speaker have for dessert?



A



B



C

4 - What was not found in the sport's bag?



A



B



C

5 - What weather was the speaker planning for?



A



B



cActivar Win

6 - Where is the clinic located?

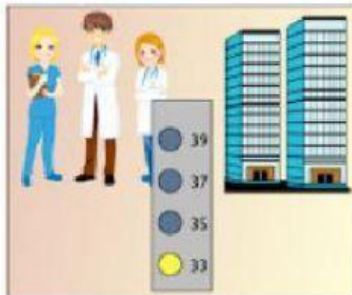

A

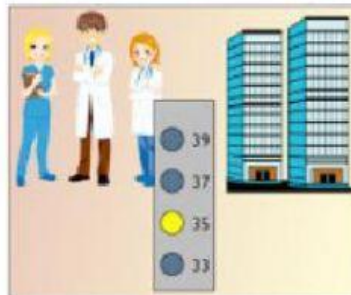

B

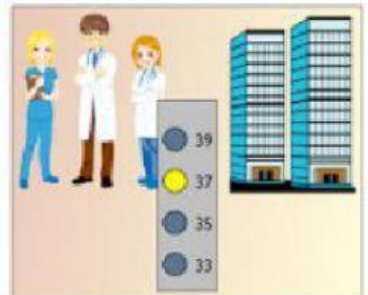

C

7 - Which animal would the speaker like to own?



A



B



cActivar Wi