APRENDO en casa English

COVID-19 and its impact on our family

Objective:

- Today we'll elaborate a visual organizer with the most important information about COVID-19

Materials:

- Your cellphone with WhatsApp.
- Spanish-English dictionary.
- Pen, pencil and colored pencils
- Recycled paper or internet sources
- Pictures, magazine cut-outs, glue, etc.

Q&A section

WEB PAGE INFORMATION ABOUT COVID 19

- Home
- Triage (test yourself)
- Help (talk to a doctor)
- Publications
- Questions and answers (Q&A)
- About us

What is the COVID-19 virus?

COVID-19 is an infectious disease caused by a recently discovered type of coronavirus.

How does COVID-19 spread?

People can catch COVID-19 from a person who has the virus (when the person coughs or exhales) or by touching surfaces that have been infected and then touching their eyes, nose or mouth.

How can I protect myself from catching COVID-19?

- Wash your hands regularly.
- Maintain distance from other people.
- Avoid touching your eyes, nose or mouth.
- Cover your mouth with your elbow or a tissue when you sneeze or cough.
- Stay at home

When should I wear an approved COVID-19 mask?

You should wear an approved COVID-19 mask especially when you have the COVID-19 symptoms.

What is the source of COVID-19?

It is possible that the source of COVID-19 be an animal, but this is not confirmed.

When was the virus that causes COVID-19 discovered?

This is a new variety of coronavirus discovered in a laboratory in Wuhan, China, in December 2019.

Who does COVID-19 affect the most?

Older people or people with a pre-existing medical condition (heart disease, cancer, etc.) appear to be more at risk than children or young adults. About one in every five people who catch COVID-19 need hospital care.

1. LET'S EXCERCISE: Circle the source of information of COVID-19 that you think you can trust

WORLD HEALTH ORGANIZATION

WHATSAPP MESSAGES

NEIGHBORS

2. READING: Read "WEB PAGE INFORMATION ABOUT COVID-19" and answer the following questions:

1. The first case of COVID-19 was detected in a hospital in China.

TRUE | FALSE | X N.I.G.

2. COVID-19 can be transmitted from a person who has the virus.

TRUE | FALSE | N.I.G.

3. The confirmed source of COVID-19 is a bat from the Wuhan market.

TRUE | FALSE | N.I.G.

4. You have to stay at home if you don't want to get COVID-19.

TRUE | FALSE | N.I.G.

5. You can wear any type of mask to prevent catching COVID-19.

TRUE | FALSE | N.I.G.

6. COVID-19 affects children and older people more than others.

TRUE | FALSE | N.I.G.

7. If you don't want to catch COVID-19, you have to stay at home, wash your hands regularly and maintain distance from other people.

TRUE | FALSE | N.I.G.

8. The spread of COVID-19 is very fast and dangerous.

TRUE | FALSE | N.I.G.

3. MATCH: Use a line to join the images to the questions.

When was COVID-19 discovered?

What is the source of the coronavirus that causes COVID-19?

Where was this virus discovered?

4. CHOOSE: Check the following EXAMPLES of visual organizers

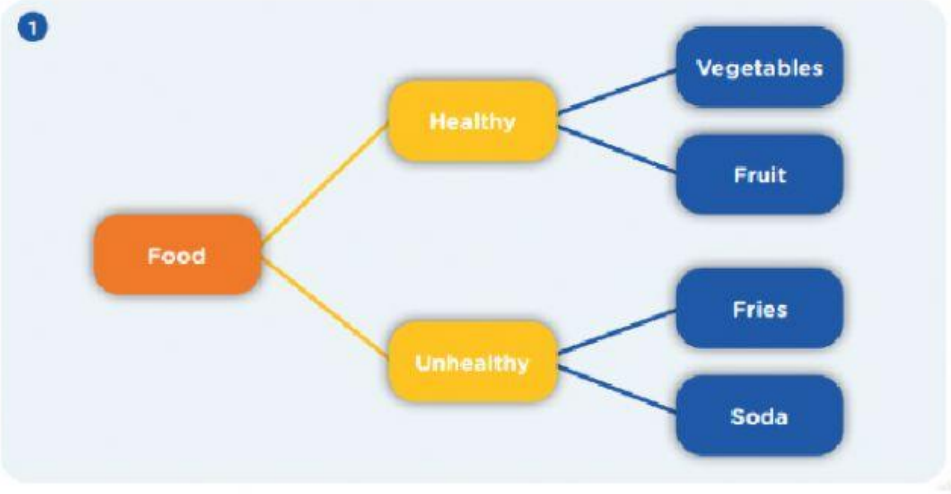

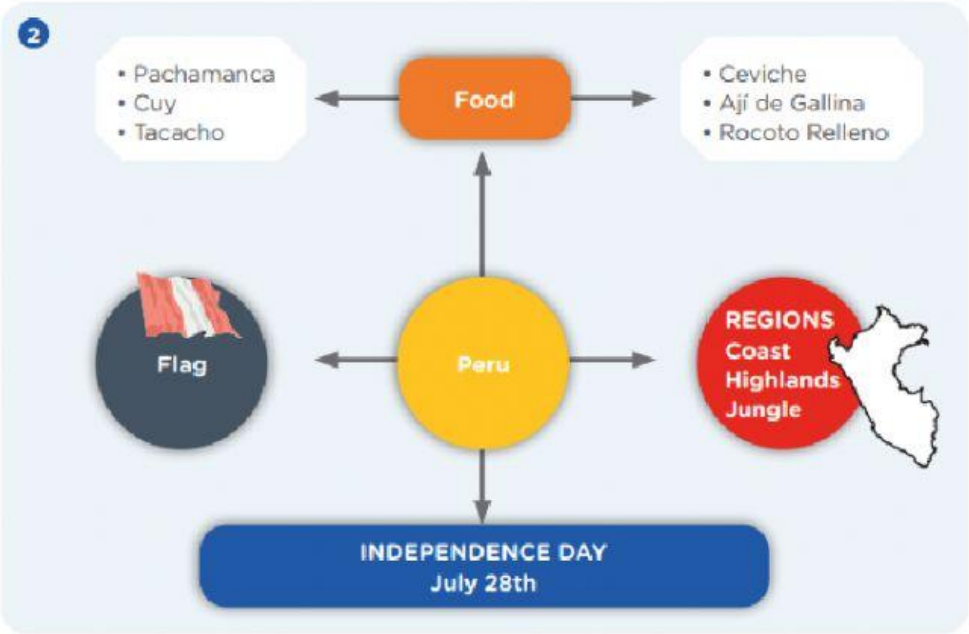

What makes a good visual organizer? COLOR or CIRCLE your answers

It helps people understand ideas.	It combines text and images.	It needs to be large and detailed.
It is usually about one main topic.	It displays information clearly.	It follows an international standard.

5. DO IT YOURSELF: There is a lot of information about COVID-19 and we need to organize it. You could do it on a paper or you could use PowerPoint, Microsoft Word, etc.

CREATE A VISUAL ORGANIZER WITH THE MOST IMPORTANT INFORMATION YOU HAVE ABOUT COVID-19.

ENVÍA LA FOTO O ARCHIVO DE TU ORGANIZADOR VISUAL AL GRUPO DE WHATSAPP

6. AUTOEVALÚA TU INFOGRAFÍA: ¿Qué debo tomar en cuenta al hacer mi desafío? Mientras elaboras tu infografía es importante que tomes en cuenta estas características:

VISUAL ORGANISER	YES	NO
1. The main topic is the origin of COVID-19.		
2. It contains information about the origin of COVID-19.		
3. The source of information is the Q&A section in the Resource.		
4. It displays information clearly.		
5. It combines text and images.		