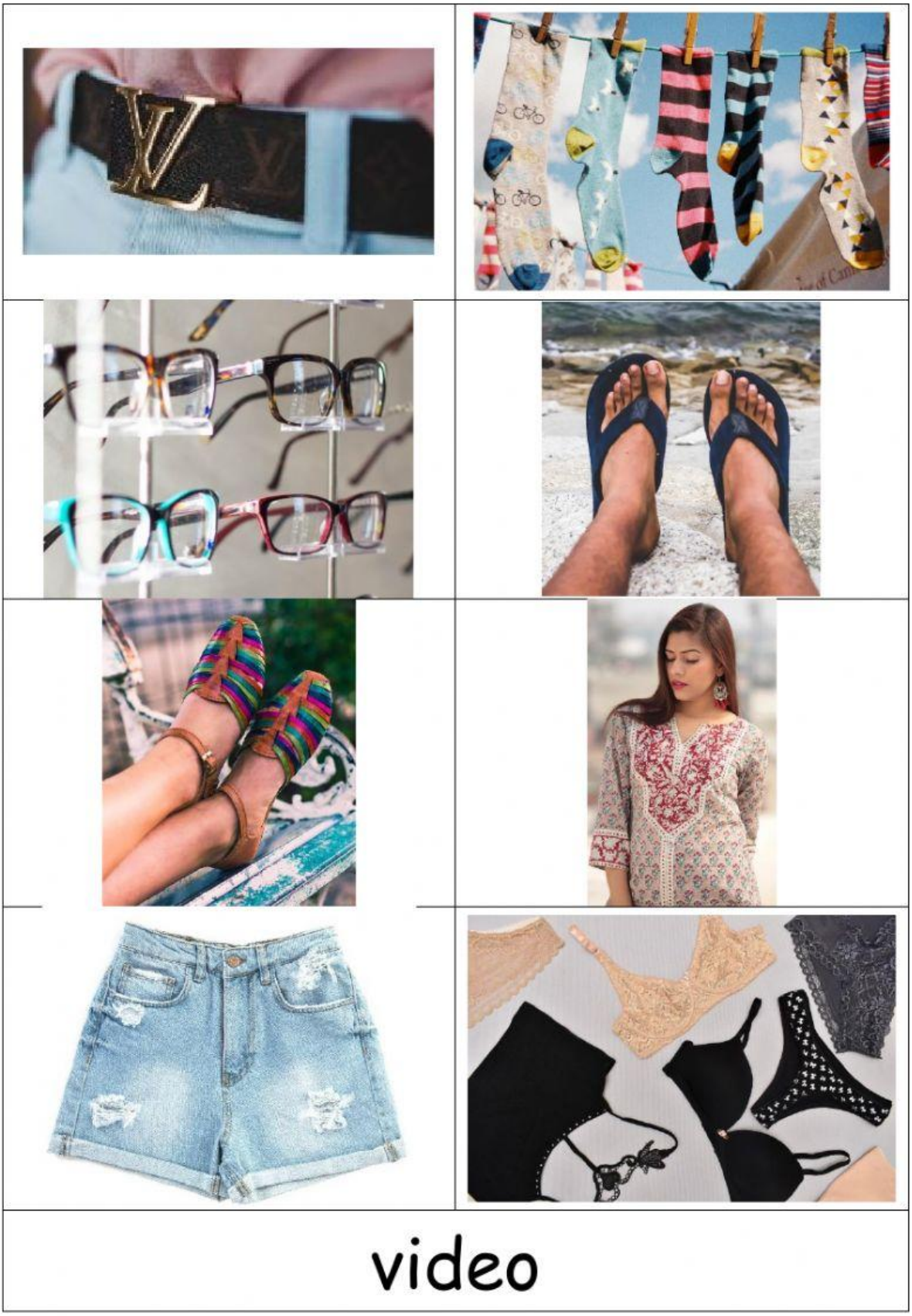

video