4 - 0 =

3	5	4

5 - 1 =

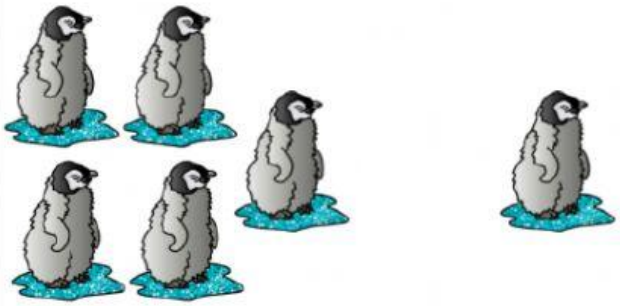

4	5	3

4 - 1 =

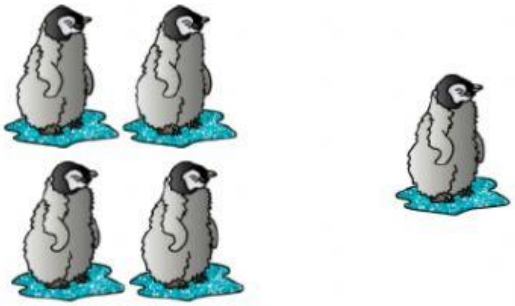

1	2	3

4 - 3 =

2	1	0