THE RAINBOW FISH







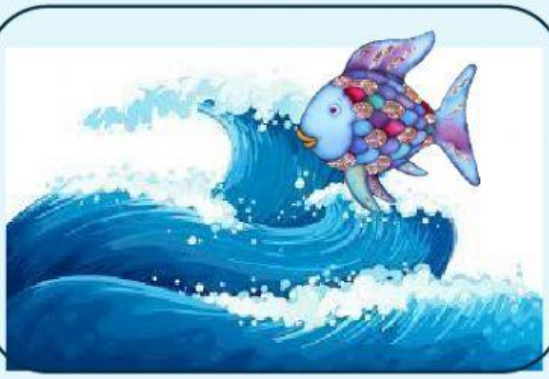











1- THE RAINBOW FISH LIVES IN THE BLUE SEA. 1

2- THE RAINBOW FISH MEETS THE BLUE FISH. HE DOESN´T GIVE HIS SCALES TO THE FISH. 2

3- THE RAINBOW FISH IS SAD. 3

4- HE TALKS TO THE OCTOPUS. 4

5- HE GIVES HIS SCALES TO THE OTHER FISH. 5

6- THE RAINBOW FISH IS HAPPY. 6