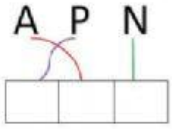

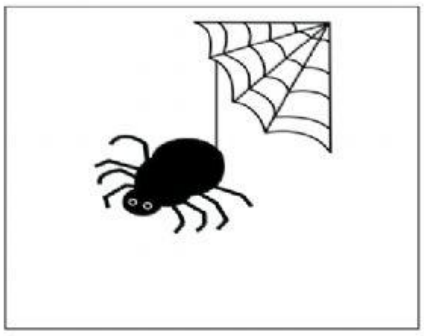

A Ñ R A A

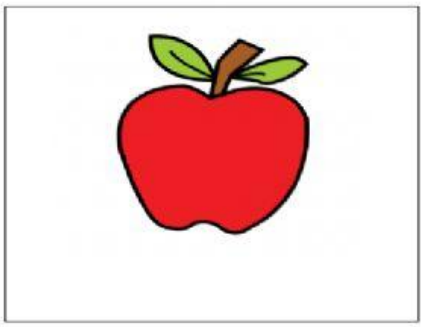

A N A N A M Z

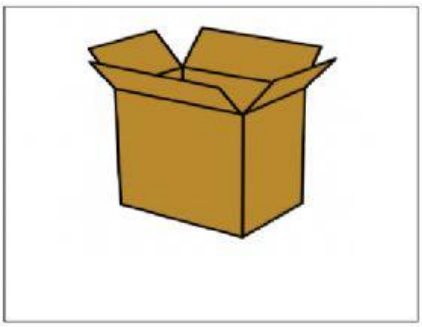

A A C J

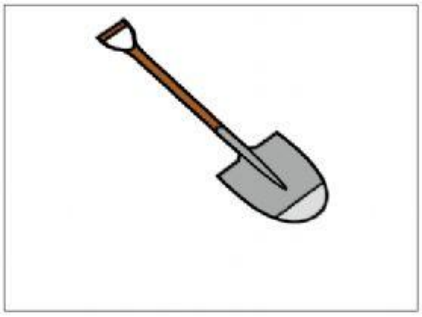

A L A P

A S A C

A P N

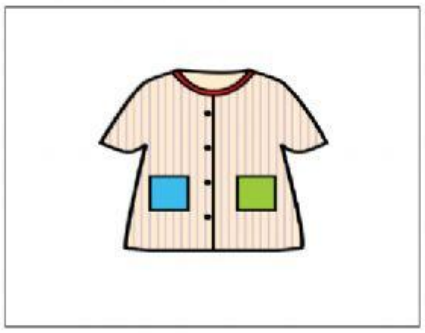

A T A B

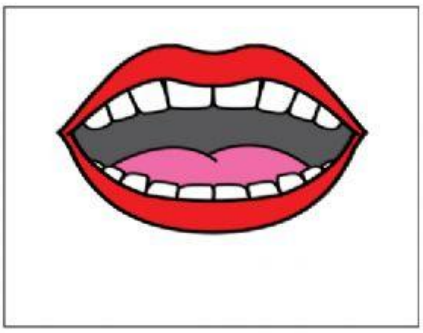

O A B C

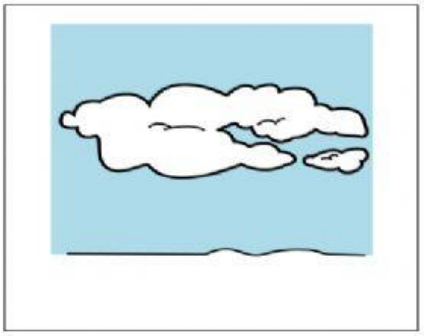

B N U E

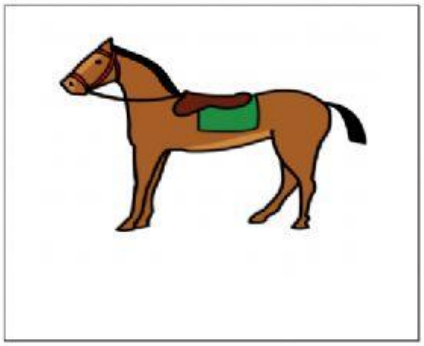

C A A O LL B

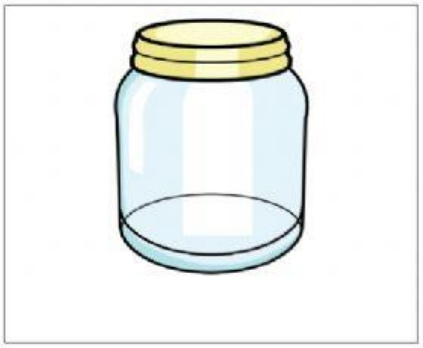

T B O E