

WELCOME TO THE FINAL ENGLISH QUIZZ!

*UNIT 3 - AROUND THE
TOWN*

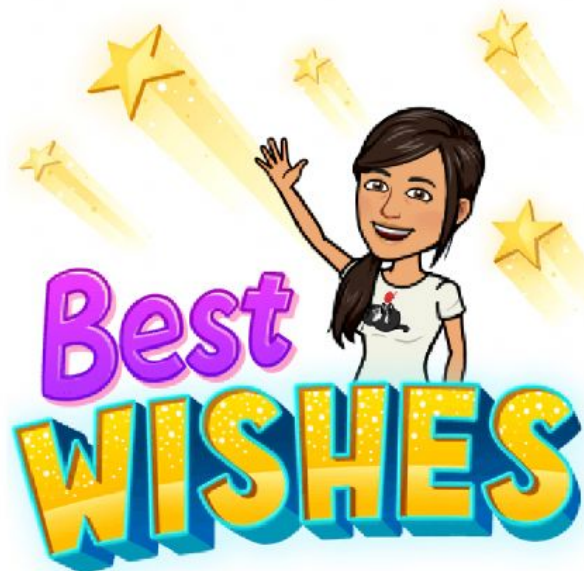

What can you see?



1. There is a supermarket.

2. There is a shop

3. There is a café

4. There is a harbour

What can you see?



1. There is a train station

2. There are a train station

3. there is a cinema

4. There is a museum

What can you see?



1. There is a shop and a café

2. There is a café and a cinema.

3. there is a city hall and a cinema

4. There is a castle and a cinema.

What can you see?



1. There are four parks

2. There is four parks

3. There isn't any park

4.. There is a park

What can you see?

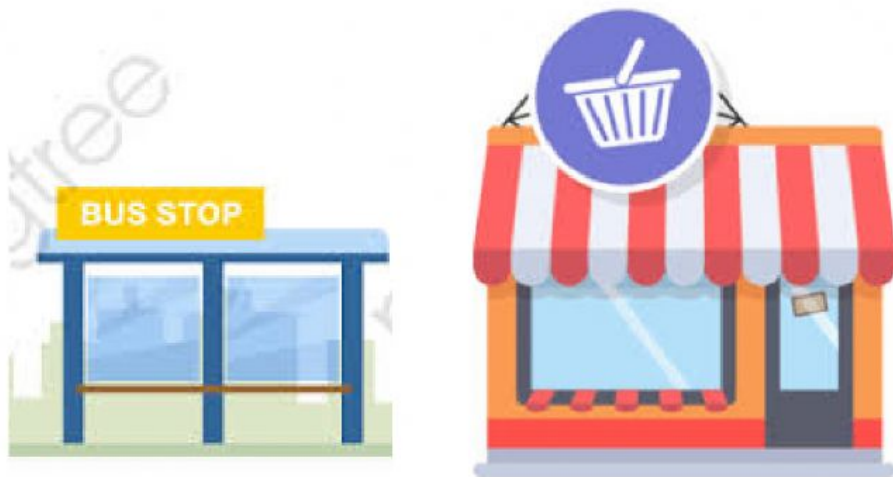

1. There are a bus stop. It is next to the shop.
2. There is a train stop next to the hospital
3. There is a bus stop. It is next to the shop
4. There are two bus stops next to the shop.

What can you see?



1. In my town there is a shopping centre and a hospital.

2. In my town there is a city hall and a harbour

3. In my town there is a city hall and a square

4. In my town there are two football courts

What can you see?



Garrucha



1. In my town there are four castles
and there is a beach

2. In my my town there is a city hall
and a beach

3. In my town there is a harbour
and there are ten supermarkets

4. In my town there is a castle and
there is a beach.