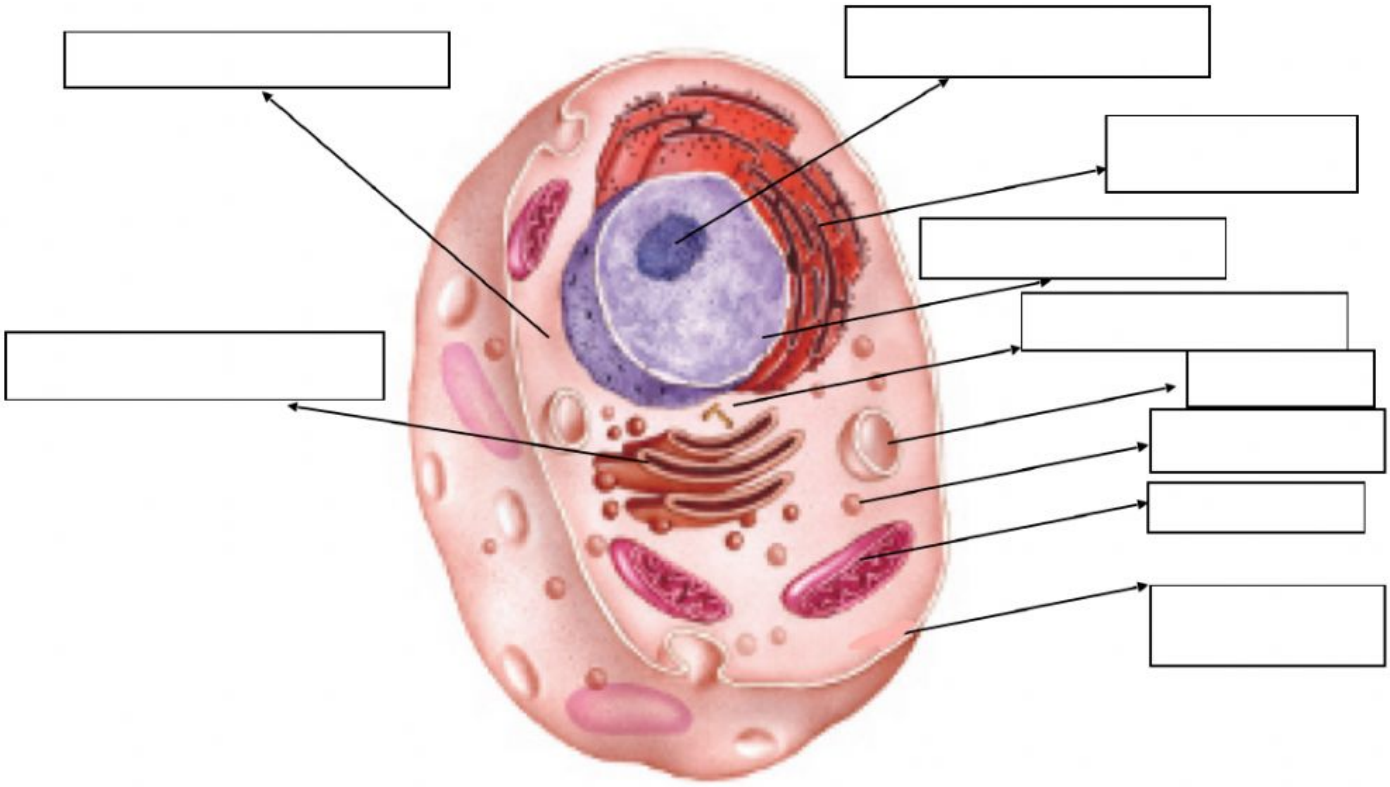

¿Qué tipo de célula es?

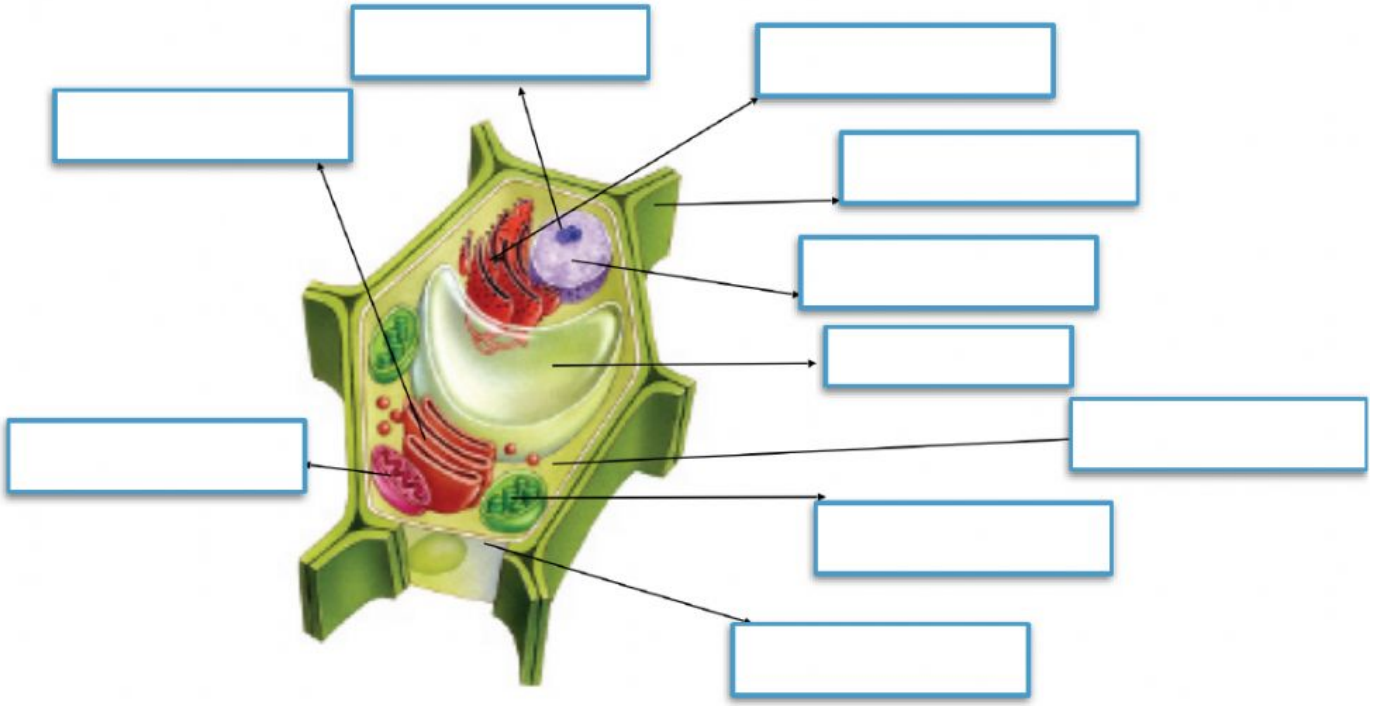

¿Qué tipo de célula es?

Nombra cada parte de la célula siguiente y
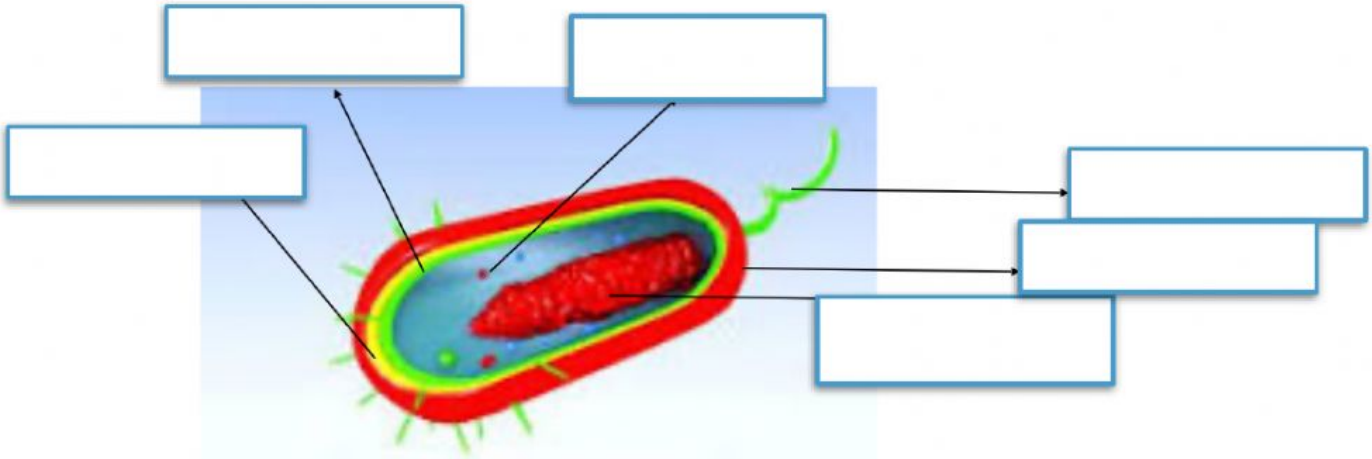
¿Qué tipo de célula es ?