ΚΑΛΟΚΑΙΡΙΝΕΣ ΕΙΚΟΝΕΣ

Παρατήρησε και ένωσε κάθε έγχρωμη εικόνα με την αντίστοιχη ασπρόμαυρη

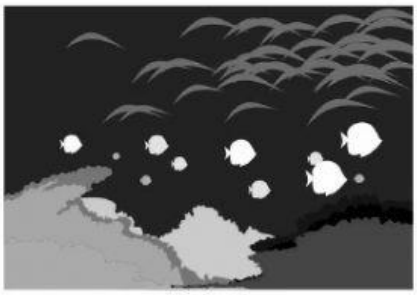

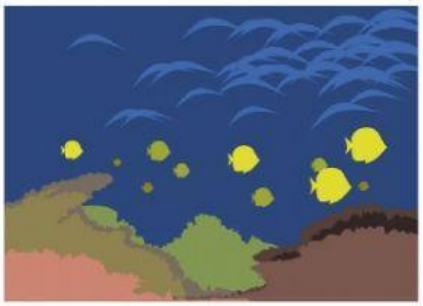

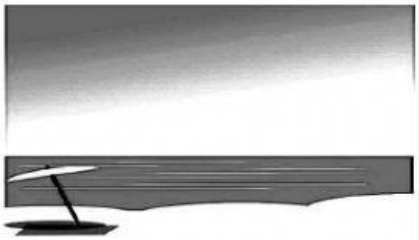

Α.Γ.