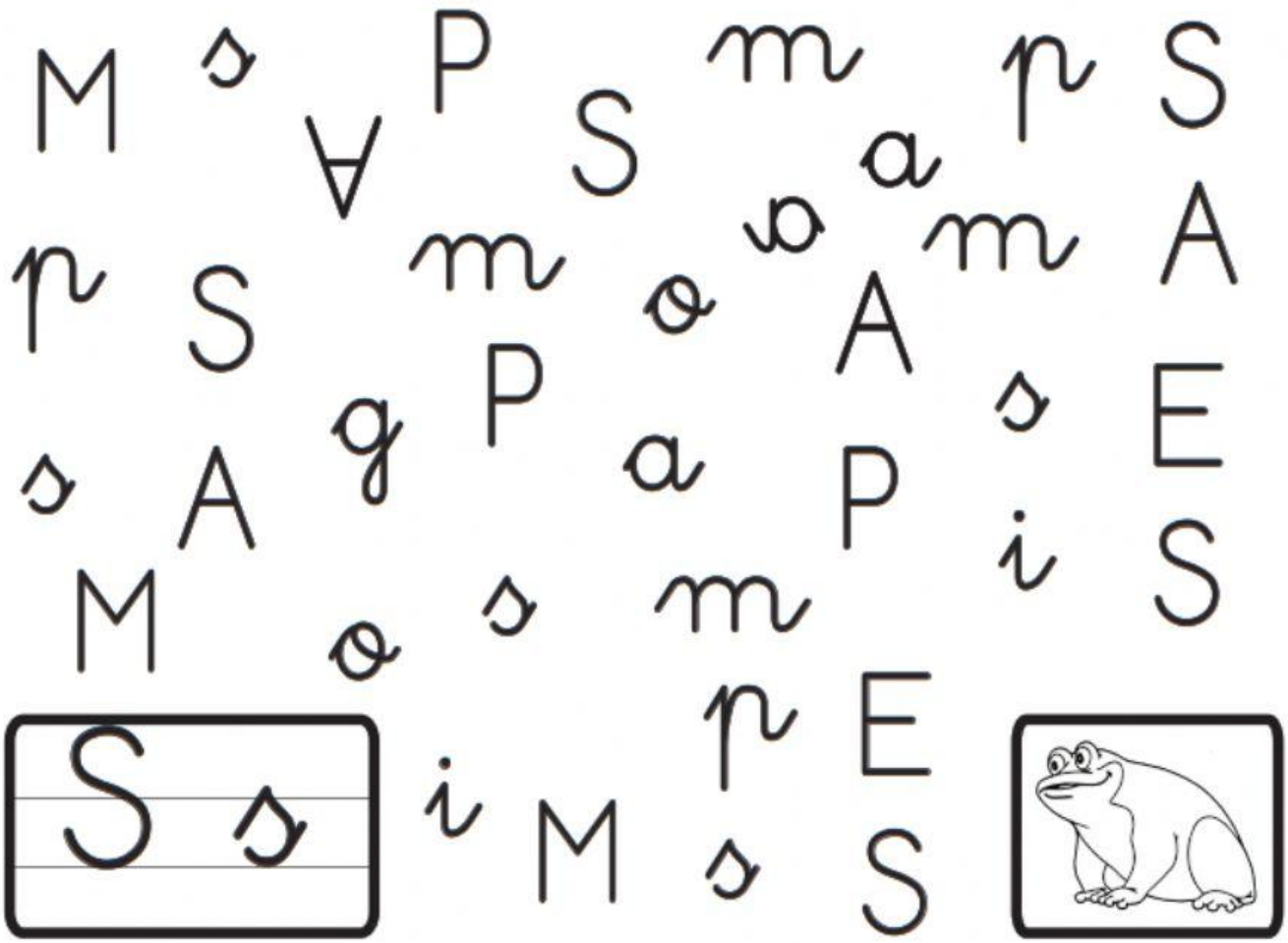SELECCIONA LAS S MAYÚSCULAS Y LAS s minúsculas