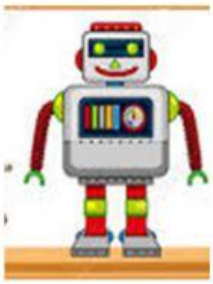MY TOYS