Bugs

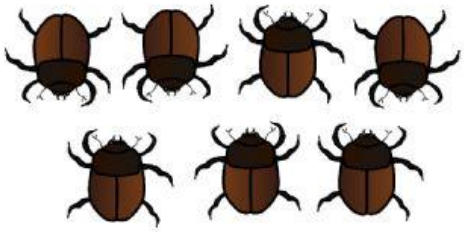

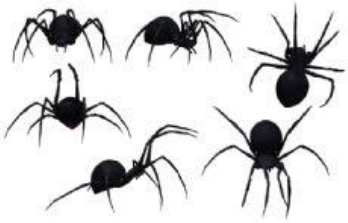

1

5

6

4

2

7