

Name: _____

Teacher: _____

Grade & Section: _____

Date: _____



Going to the cinema

Listen to the recording and choose the best answer.
Put an X to the right box.

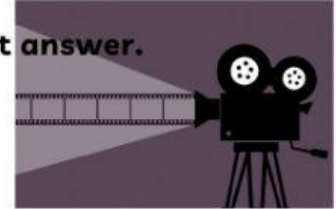

1.

Ismael is

OK, but a bit ill

OK, but has a lot of homework

OK, but a bit bored

2.

'Light and dark' is

a horror film

a science fiction film

a romantic comedy

3.

The comedy film is about

a family

a shop

a school

4.

Jack hates

horror films

romantic films

science fiction films

5.

They decide to see

a romcom

a horror film

a science fiction film

6.

They decide to meet at

7 o'clock

half past seven

8 o'clock