



Name _____

Date _____

THE MOON

Some nights, the moon is full. Other nights, it is a little slice. Why does the moon change its shape?

The moon makes a circle around Earth. Earth makes a circle around the sun. The moon changes shape when different parts of it are lit up.

When Earth is between the sun and the moon, we see a full moon. We can see just a little of the moon when it is a new moon. This is because the moon is between the sun and Earth.

The moon rises and sets every day. Even if you cannot see it, sometimes the moon is out with the sun during the day!

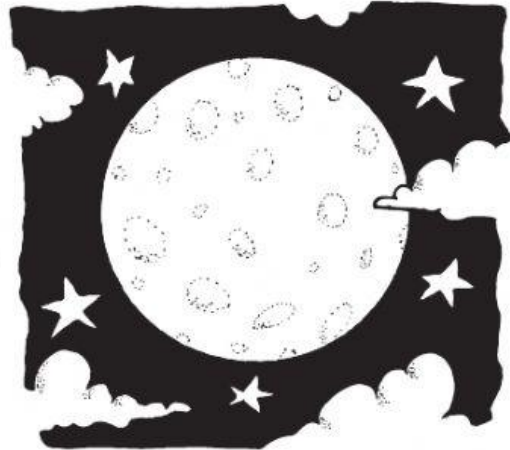

STORY QUESTIONS

1. The moon makes a circle around . . .
 - a. stars.
 - b. Earth.
 - c. the cloud.
 - d. the day.
2. A full moon happens when Earth . . .
 - a. is between the sun and the moon.
 - b. is between two moons.
 - c. circles the sun.
 - d. rises and sets.
3. During a new moon, the moon looks very . . .
 - a. large.
 - b. round.
 - c. little.
 - d. sunny.
4. What rises and sets every day?
 - a. the moon and Earth
 - b. the sun and Earth
 - c. the moon and the stars
 - d. the sun and the moon



Name _____

Date _____

SHARKS

What fish can only swim forward? It is the same fish you want to watch out for in the ocean. It is a shark!

Sharks have been around since the age of dinosaurs. They live in oceans, and they even live in some rivers and lakes.

Sharks can be small, the size of your hand. They can be big, the size of a bus. Some sharks have 3,000 teeth. When one tooth is lost, they grow another one.

Sharks can only swim forward. Some of them have to keep swimming so they can breathe. Most sharks do not attack people, but some may think you are food and try to bite you.

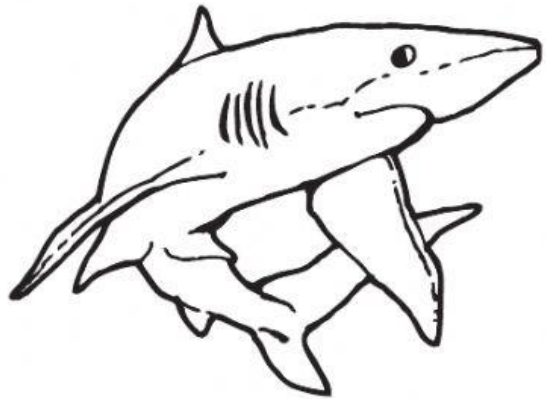

STORY QUESTIONS

1. Sharks can live in . . .
 - a. buses.
 - b. swimming pools.
 - c. lakes.
 - d. fountains.
2. What happens when some sharks lose a tooth?
 - a. They swim forward.
 - b. They grow another.
 - c. They bite you.
 - d. They swallow it.
3. Some sharks have to swim forward so they can . . .
 - a. bite.
 - b. kill.
 - c. lose a tooth.
 - d. breathe.
4. What is **true** about sharks?
 - a. All sharks attack people.
 - b. Sharks are all as big as a bus.
 - c. Sharks cannot swim backwards.
 - d. Sharks can swim backwards.