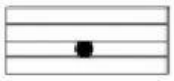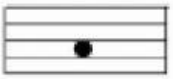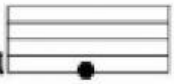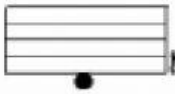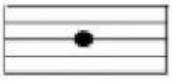
# JEROGLÍFICO DE NOTAS
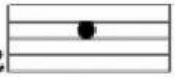
Cuando por  mañana sale el 
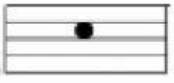
me voy andan  hasta  playa;
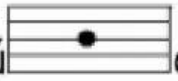
allí o se oye el mar. Me pongo

 caseta , cojo 

barca y mo.  me tigo,

dejo de mar y me que

en , tumba sobre  arena,

para escuchar  múca marina.

LIVEWORKSHEETS