AULA DE AUDICIÓN Y LENGUAJE

REPASAMOS CONCEPTOS BÁSICOS
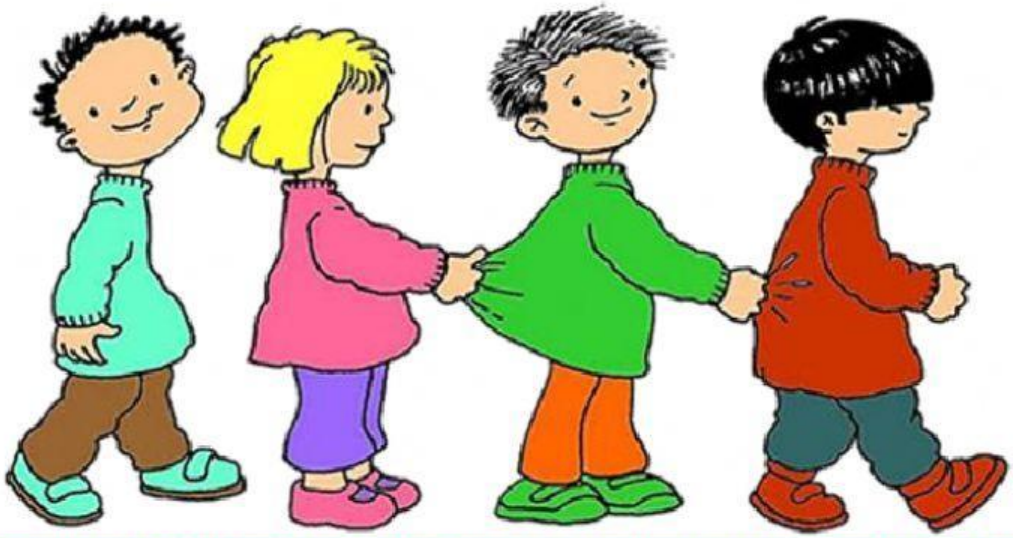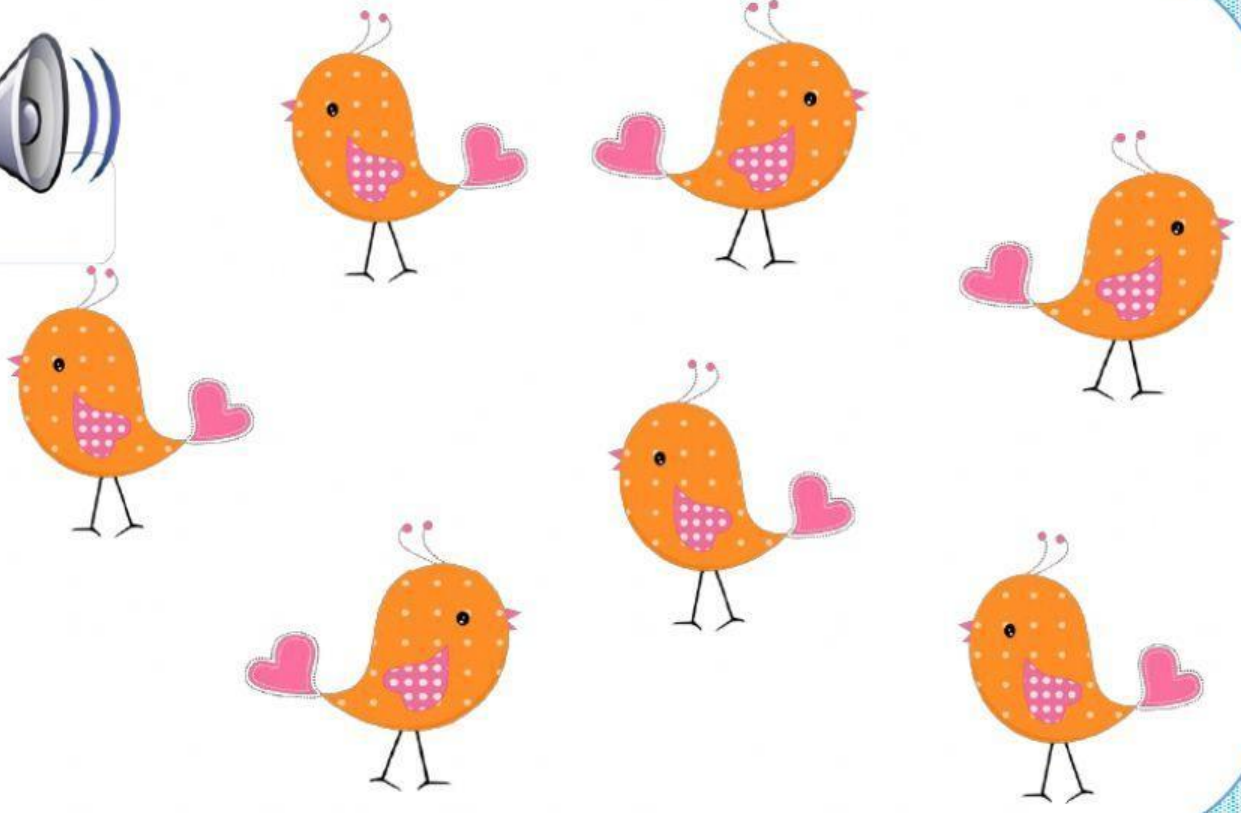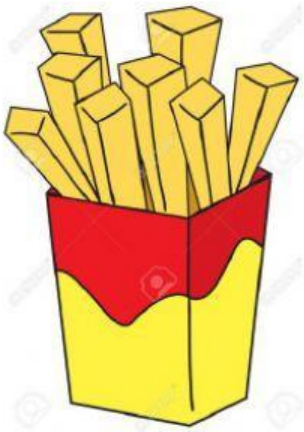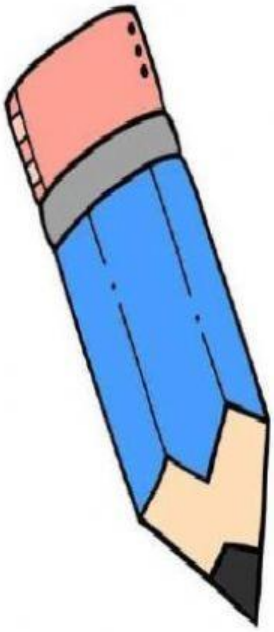
LUISA. MAESTRA AL