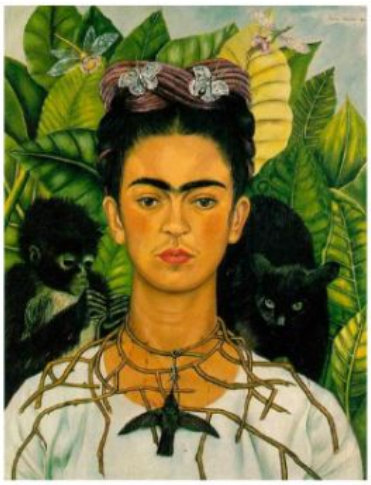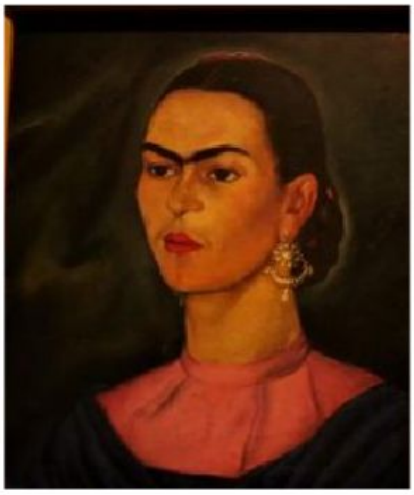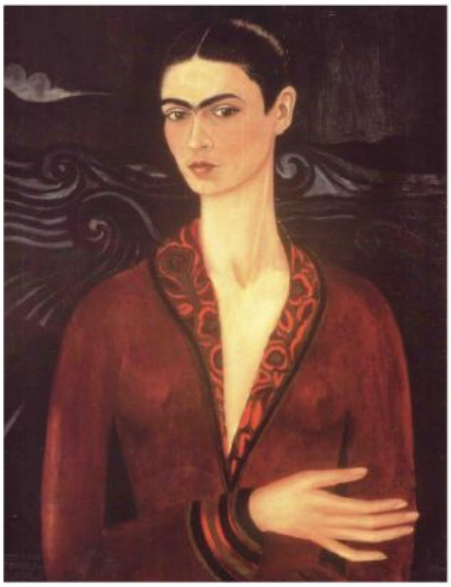CUADROS QUE ESTÁN EN LA CASA MUSEO DE FRIDA KAHLO.