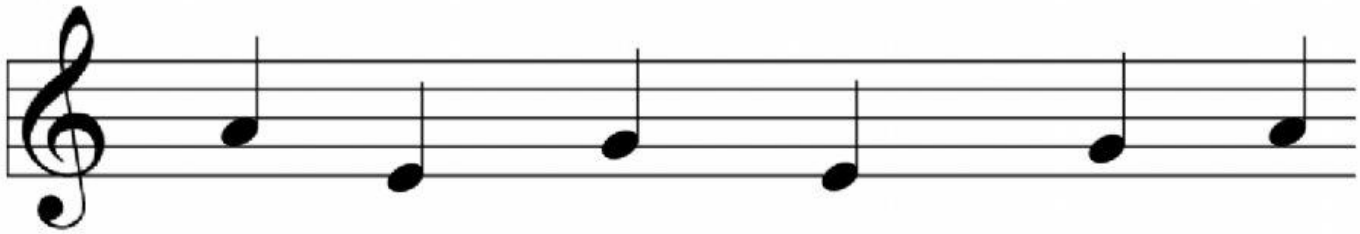ESCRIU EL NOM D'AQUESTES NOTES