З'єднайте ноти другої та малої октави.

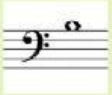

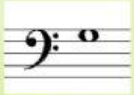
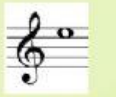

LIVEWORKSHEETS

Знайдіть однакові ноти, які записані в різних ключах

	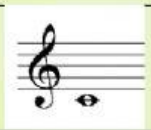	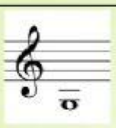			
			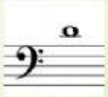		

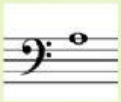 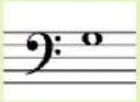 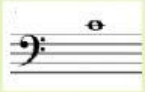

LIVEWORKSHEETS

Перенесіть ноти до відповідної октави

мала октава			перша октава			друга октава		

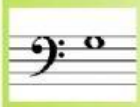

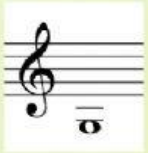

LIVEWORKSHEETS