

# Test 8

## Listening

### Part I

- 5 questions -

Listen and draw lines. There is one example.

Ben

Paul

Betty

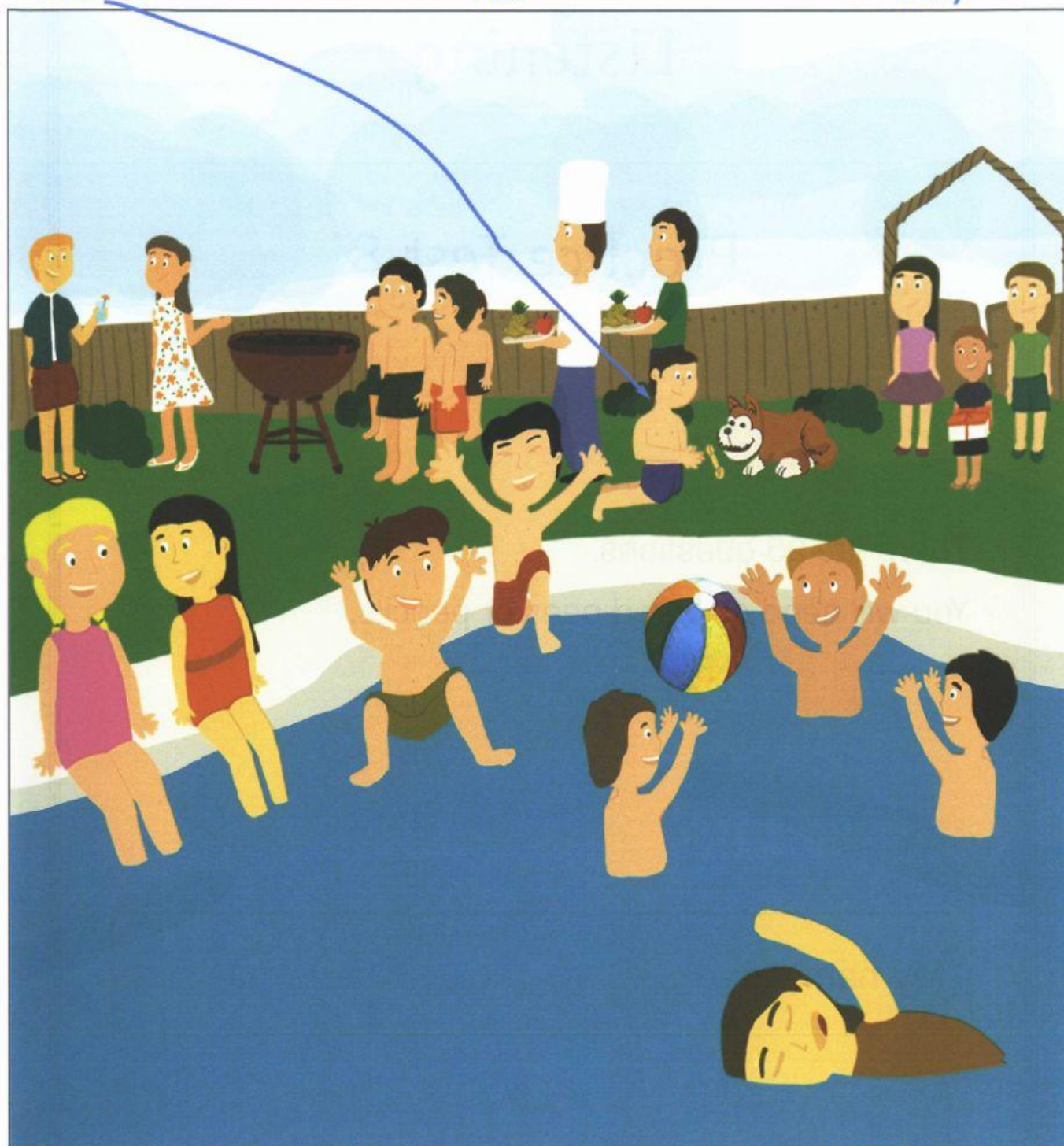

Robert

Mary

Jim

Tom

## Listening

## Part 2

- 5 questions -

Listen and write. There is one example.



## The new gym

The new gym is not:

expensive

- 1 Classes children can go to: swimming and .....
- 2 Swimming class are on Saturday and: .....
- 3 Gym opens at: ..... a.m. ....
- 4 The name of the gym is: .....
- 5 Gym's phone number is: .....

# Listening

## Listening

### Part 3

- 5 questions -

What did each person in Robert's family do last weekend?  
Listen and write a letter in each box. There is one example.



Robert



Dad



Mum



Holly



Richard



Betty







A

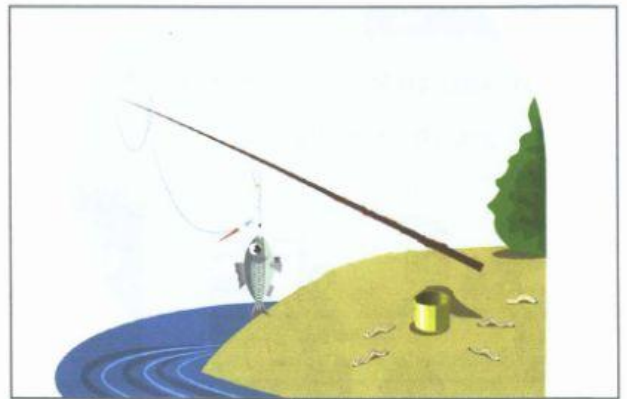

B

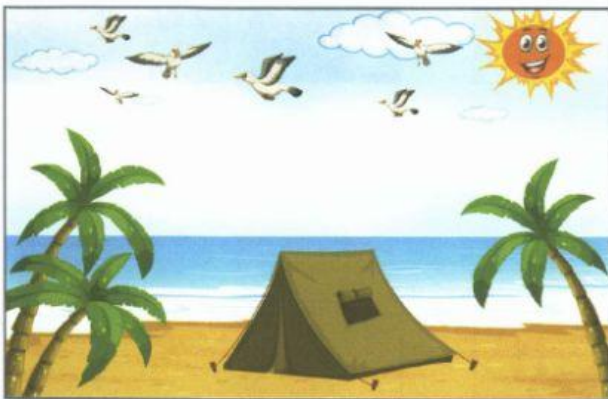

C

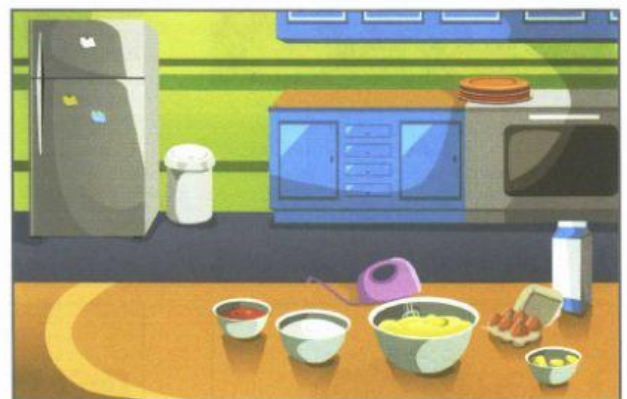

D

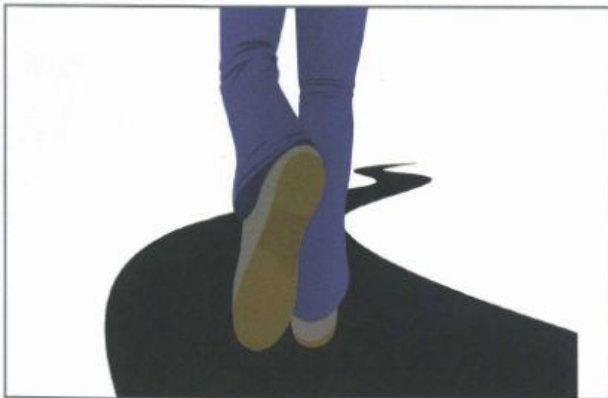

E



F



G

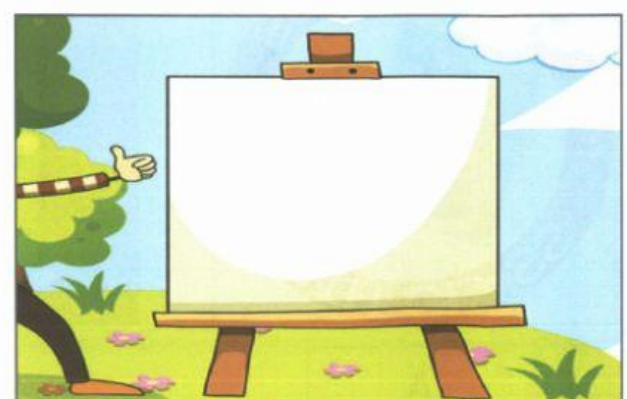

# Listening

## Listening

### Part 4

- 5 questions -

Listen and tick (✓) the box. There is one example.

Where are the children?



A



B



C



1 Where is the boy's pencil?



A



B

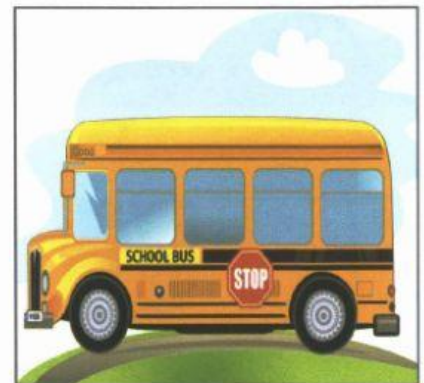

C



2 What does Mrs Lily teach?

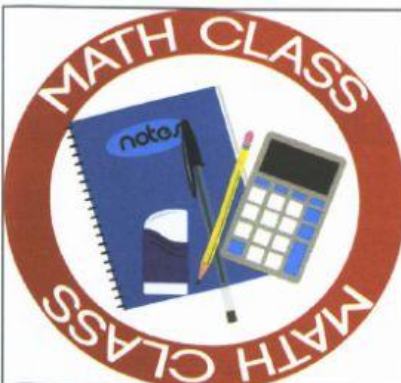

A

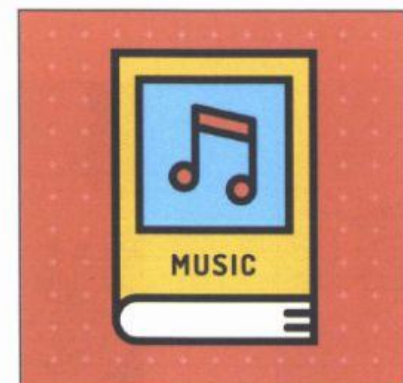

B

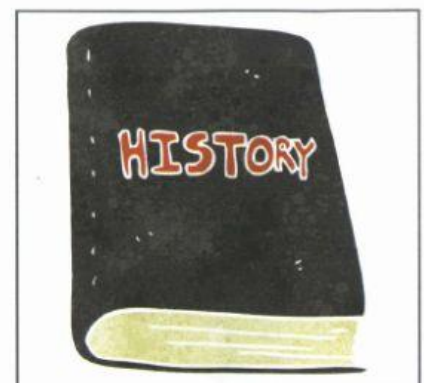

C





3 What are the children going to do together?



A ☐



B ☐



C ☐

4 What did the boy eat?



A ☐

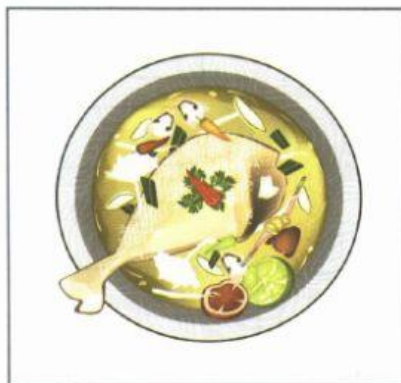

B ☐

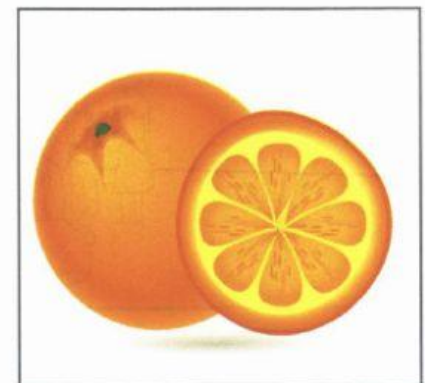

C ☐

5 What is the girl painting?



A ☐

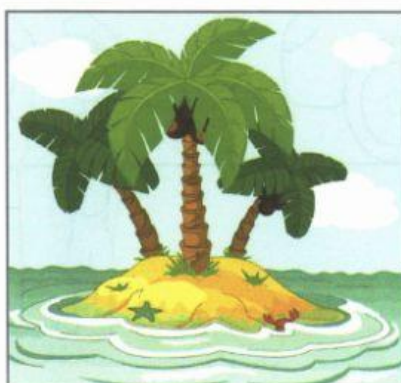

B ☐

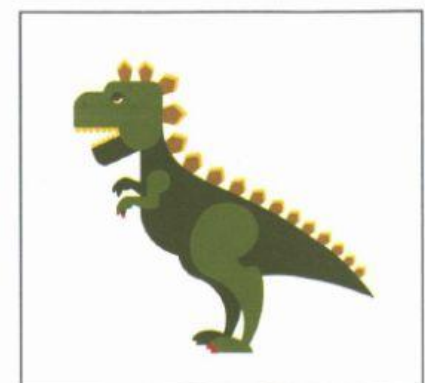

C ☐

# Listening

## Listening

### Part 5 - 5 questions -

Listen and colour and write. There is one example.

