…… PRIMARY SCHOOL	TEST OF FIRST SEMESTER GRADE …..
	TEST ……..
Student's name:……	Duration: ……. minutes
Class……	School year:
	Supervisor's signature

MARKS:	*Examiner's remarks*	*Examiner's signature*	*Code*
L S R W			

I. LISTENING (10pt)

PART 1:

Questions 1-6: Listen and number. There is one example. (3pt)

						
			0			

PART 2: Questions 7-12: Listen and tick A, B or C. There is one example. (3pt)

ex 0. What did he do last Sunday ?

		

LIVEWORKSHEETS

A ☐ B ☑ C ☐

7. When is she going to travel The U.S.A ?

Next week	Next vacation	Next summer

A ☐ B ☐ C ☐

8. What is her father doing in the restaurant now ?





A ☐ B ☐ C ☐

9. What does he play in the concert ?



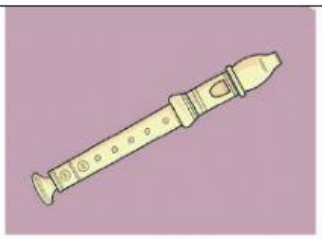

A ☐ B ☐ C ☐

10. Who is her brother ?

LIVEWORKSHEETS







A ☐ B ☐ C ☐

11. What does she always do after school ?







A ☐ B ☐ C ☐

12. Where did they go to yesterday ?







A ☐ B ☐ C ☐

PART 3. Questions 13-16: Listen and fill in the blank. There is one example (4pt)

Ex: They are going on vacation next week. They are going to visit their (0)….cousins…

13. Amelia played the ……guitar…… on the stage.

14. Anna usually has rice , egg and salad for …

15. We don't like puzzle because it was ……

16. Lisa helped her ……clean and decorate the house.

LIVEWORKSHEETS

II. READING (10pt)

PART 1 Questions 1-4: Look and read. Write yes or no.(2pt)

Hello, I'm Sally. This summer vacation I am going to visit Korea with my family. I am going to there because I love the landscapes, people here. I am very excited to go to there. I am going to take some photos and travel some places. We like autumn street with lots of yellow leaves. We saw this scene in some Korean film. I am going to eat food and drink in Night Market in Korea. We can eat kimbaps, grilled meat with salad, kimchi….

Example	**Her name is Sally**	**…Yes…..**
1	Sally's family isn't going to visit Korea this summer.	……..
2	Sally likes autumn street in Korea.	……
3	Sally didn't see landscapes in Korea in film.	……
4	They are going to eat food and drink in supermarket.	…….

PART 2 Questions 5-8: Read the text and choose the best answers(4pt)
There is one example (0).

I am Mary. I am twelve years old, and I am a new student in this school. I (0) …am…… in grade 5. I come (5)……Mexico, but now I live in Japan. I (6)…… with my mom, dad, and sister. My sister is (7)…….. than me. Music is very important to me. I like singing and dancing. I can play guitar. I (8)…….. a music teacher in the future.

Example: 0	A. am	B. is	C. are
5	A. for	B. from	C. at
6	A. lived	B. lives	C. live
7	A. youngest	B. younger	C. young
8	A. am going to be	B. am going to	C. am

PART 3 Questions 9-12 (4pt)

Read the story. Write some words to complete the sentence about the story. You can use 1, 2, or 3 words. There is one example (0).

My favorite meal is breakfast. From Monday to Friday, I go to school early so I have a quick breakfast. I usually have cereals with milk or sometimes I have sandwich and jam.

On Saturdays and Sundays, we have dinner in the restaurant.

We choose the food in the menu. Sometimes, a band plays instruments on the stage. I like Thai food restaurant. I like pineapple

LIVEWORKSHEETS

	rice, mango steamed rice, grilled meat….We have happy time and enjoy the life.
Ex	Michael has a quick breakfast from Monday to _____ .
1	He sometimes has _____ and jam for breakfast.
2	On Saturdays and Sundays, his family have dinner_____
3	A band plays_____ on the stage.
4	They have _____time and enjoy the life.

III. WRITING (10 pt)

PART 1 Questions 1- 4: Look at the pictures. Look at the letters. Write the words. Look the example (0). (2 pt)



Ex: **c r a y o n** ……**crayon**……

	
1. a s c e r m……	**2. s d u e i l i c o** ……
	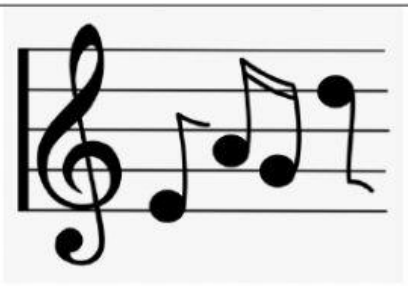
3. p s h m o a o……	**4. e u t n** ……

PART 2 Questions 5- 8: Look at the pictures and read the sentences. Choose the correct words and write them on the lines. Look the example (0). (4 pt)

LIVEWORKSHEETS

Example: There is a  (0) **crocodile** in the lake.

5	I am a closed ……in this restaurant because I love this food and drink here.	
6	They usually ……their food or school things together .	
7	All……..listened to music in the concert last night.	
8	In the summer vacation, the ……..are going to visit some beautiful places in the world.	

PART 3 Questions 9 – 12. Order the words (4pt)

Ex. are/ chess/ playing/ They / moment/ the/ at

……They are playing chess at the moment……

9. He / eats / an / sometimes / ice cream/ lunch . / after

……

10. an uniform / She / isn't / wearing / today.

……

11. My/ me/ parents/ yesterday. / lunch/ for / cooked

……

12. I / take /'m/ to/ suitcase /going/ a / on/ vacation.

……

IV. SPEAKING TEST (10 pt)
Greeting & test taker's name check.

LIVEWORKSHEETS

The examiner says "*My name is…It's nice to talk to you today.*"

<u>Part 1</u>: Answer a personal question (3t)

The examiner asks 3 questions below:

1. What's your name?
2. How are you today?
3. What season do you like best ?

<u>Part 2</u>: Talking about a familiar object (4pt)

The test taker is given a carton box in which there is a set of flashcard. The examiner tells the test taker to pick one thing into the box and answer the following questions. (*"Please open the box and take one thing."*)

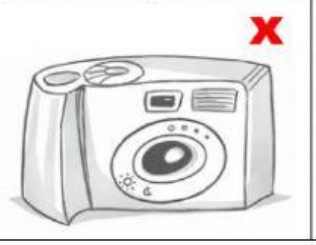			

1. Is he going to take camera ?
2. When did she have a birthday party ?
3. What do you see in the museum ?
4. Is it heavy ?

<u>Part 3</u>: Choose the odd one out and explain (3pt)

Ex: The picture C is different because it's a house thing, it's small. The other ones are transportations, you can ride, drive or sail them. They are big.

			
A	B	C	D

1.

			
A	B	C	D

2.

			
A	B	C	D

3.

LIVEWORKSHEETS

			
A	B	C	D

That's the end of the speaking test. You did a great job. Thank you.

LIVEWORKSHEETS