GEP 8: Unit 10B; Grammar Review - Question Tags

Complete the dialogue with appropriate question tags.

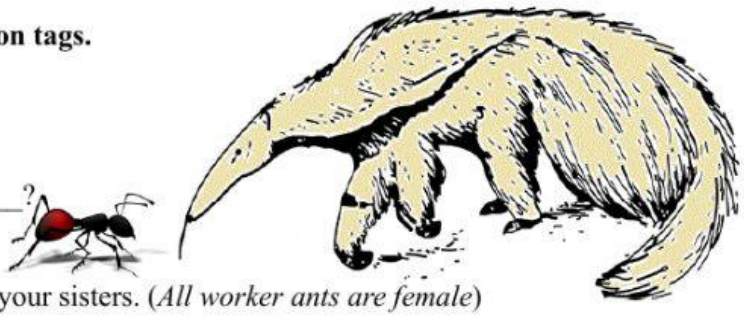

A:- Hi little guy. You're a red ant, *aren't you?*

R:- Yes, but how do you know who I am?

A:- Oh dear, you have forgotten me, _____?

R:- I guess I must have.

A:- Let me remind you. Last week I ate 5,374 of your sisters. (*All worker ants are female*)

R:- Oh yes now I remember, you're the Anteater, _____?

A:- Yes, I am, and a handsome one if I do say so myself.

R:- Hmmmm. Even though you're an Anteater you sometimes eat termites as well, _____?

A:- Yes, as a matter of fact I do. The termites are your enemies, _____?

R:- In a way, it just competition for space.

A:- You don't happen to know where the termite nest is, _____?

R:- Well, as it happens I've just been there.

A:- Oh, _____? Why?

R:- It was a scouting mission, just to see what they are up to.

A:- I see, collecting information.

R:- That's it, knowing what the opposition is doing is important, _____?

A:- Were they doing anything interesting?

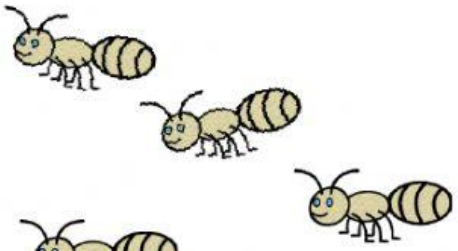

R:- Interesting, not really, annoying yes.

A:- Oh, so the termites annoy you, _____?

R:- Of course they do, termites annoy everybody, _____?

A:- They don't annoy me.

R:- They must do, they're the most annoying animals on the planet.

A:- Sorry, but I cannot agree with you on that.

R:- I guess we're going to have to disagree on that then, _____?

A:- If you say so, personally I think they are delicious.

R:- Really? Tastier than red ants _____?

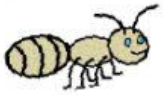

A:- About the same actually. I quite like red ants for breakfast however.

R:- But you're not going to eat me _____?

A:- Not at the moment, one single ant is not a meal.

R:- I am so glad to hear that. Now, what were we talking about? Oh yes it was Termites, _____?

A:- Actually I thought we were talking about my breakfast, _____?

R:- Oh that, what a boring subject. You're not interested in moral philosophy, _____?

A:- No, sorry, I am really quite hungry now. Your nest is that way, _____?

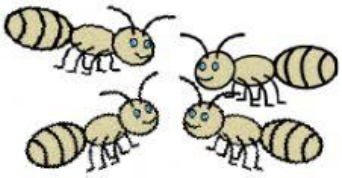

R:- Well sort of, but it's a long way. The termite nest is quite close.

A:- You would like to see me eat your enemies, _____?

R:- Of course. Look, it's just over there.

A:- OK you win, it's termites for breakfast today. See you tomorrow.

R:- Oh No!

Scroll down and click 'finish', then select 'check my answers' to see how well you did.

If you made mistakes reload the page and try again.