Peppa pig "Flyng a kite"

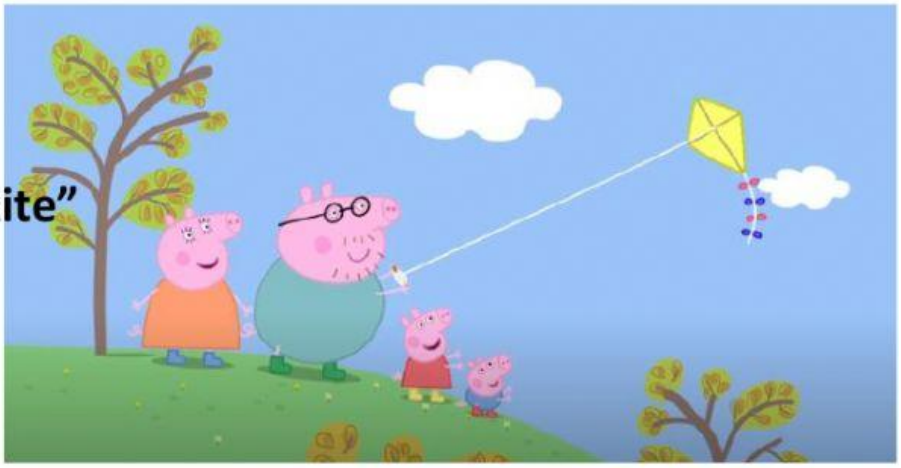

Put the events
In the correct order.

1.

2.

3.

4.

5.

6.

7.

8.

Daddy flies a kite.

Daddy climbs a tree.

George runs as fast as he can.

Daddy is in the muddy puddle.

The wind is strong.

Peppa runs as fast as she can.

The family jump in the puddle.

The kite stucks in a tree.