Part 5

– 7 questions –

Look at the picture and read the story. Write some words to complete the sentences about the story. You can use 1, 2, 3 or 4 words.

My first day at school

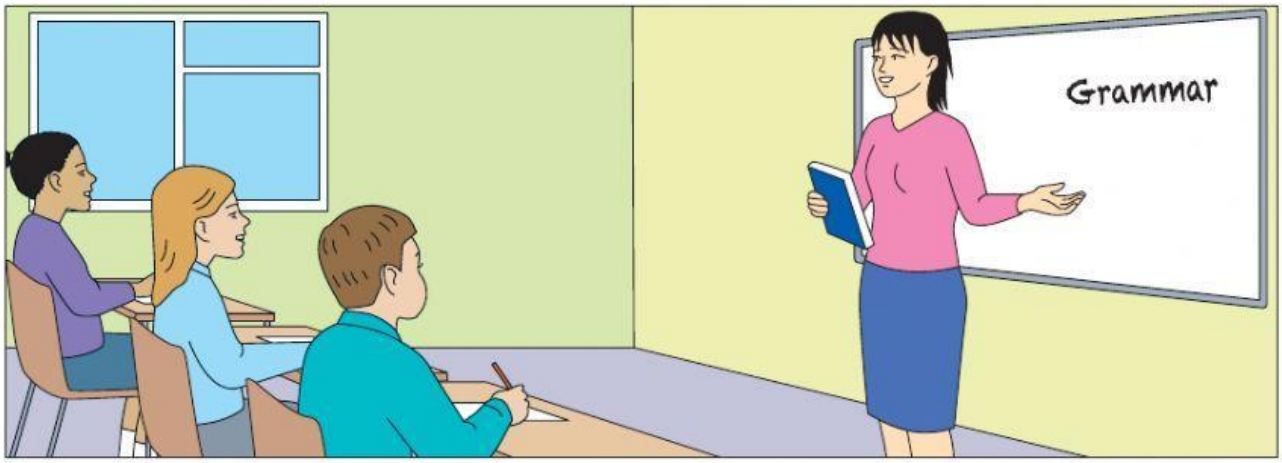

My name's Betty Stewart and I'm an English teacher. I was twenty-two years old when I got my first teaching job. I remember my first day very well!

The day didn't start well. I got up early and got dressed. Then I dropped my cereal all over my new skirt. I quickly put on clean clothes. I picked up my bag and went to the bus stop. I saw a lot of people waiting for the bus. I asked a woman, "Why are there so many people?" She said "There's a lot of traffic in the city centre and all the buses are late." So, I decided to walk to school.

I only had half an hour before my first lesson. I walked very quickly. After some time I could see the school at the end of the road. I felt very happy. Suddenly it started to rain. I ran fast but I was very wet when I arrived at school. When I got to my classroom I was five minutes late and I looked wet and horrible. At first, my new students looked surprised when they saw me. Then they all smiled and said, "Good morning Miss Stewart!" I smiled back and said "Good morning class!" After that, the day got much better.

LIVEWORKSHEETS

Examples

Betty's job is a teacher .

She started teaching when she was twenty-two years old.

Questions

1 Betty couldn't wear her new skirt to school because it had _____ on it.

2 There were so _____ people waiting for the bus.

3 There was a lot of traffic in the city centre so all the buses _____ .

4 Betty was _____ when she could see the school.

5 Before Betty arrived at school it _____ rain.

6 When the students first saw their new teacher they looked _____ .

7 Everyone in the class _____ at Miss Stewart and said "Good morning."

LIVEWORKSHEETS

Part 6

– 5 questions –

Read the letter and write the missing words. Write one word on each line.

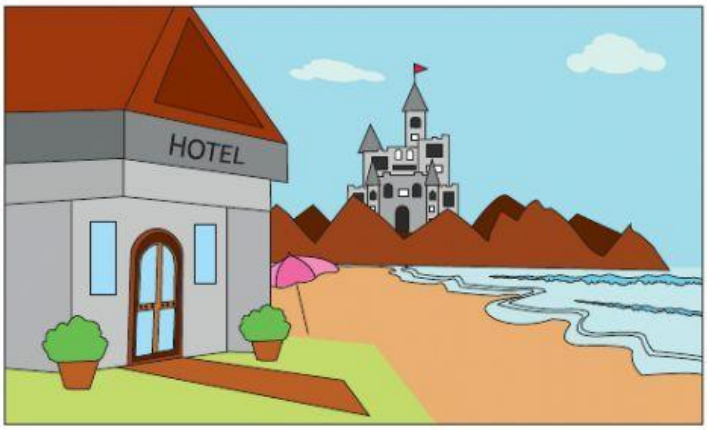

Tuesday 23rd July

Dear Grandma,

Example We're ___having___ a good time on holiday.
Our hotel is great. I've got a big room and I can see the
1 sea _____ my window! Yesterday we visited
2 a castle. I _____ lots of photos with my
3 camera. The castle was very _____ and we
4 heard lots of interesting stories _____ the
kings and queens who lived there. It's hot and sunny today so
5 we're _____ to go to the beach this afternoon.

See you soon.

Lots of love,

Sarah

LIVEWORKSHEETS

Part 7

– 1 question –

Look at the three pictures. Write about this story. Write 20 or more words.

LIVEWORKSHEETS

LIVEWORKSHEETS